

Around Town

Council to take input on historic district

There will be a public hearing at the Feb. 25 meeting of Chelsea Village Council, at which time the council will take input from citizens about the establishment of a Historic District Commission.

The village has already adopted the Chelsea Historic District Ordinance, and now needs to appoint a commission to oversee the ordinance. This commission will make recommendations to the council about the village's historic district, but will have no authority to make official decisions regarding the district.

The regular meeting of the council begins at 7:30 p.m., and the public hearing is scheduled to take place near the beginning of the meeting.

Music boosts dinner scheduled

The Chelsea Music Boosters will present their annual dinner dance on Saturday, March 1.

"Evening in Paris" will take place at Chelsea High School starting at 7:30 p.m. Dinner will be prepared by Chef Ron Yonkoski. Entertainment will be presented by the Chelsea High School Jazz Band, with vocals by music students and dancing by The Couriers.

Tickets are on sale at the Chelsea Pharmacy for \$20 per person and \$15 for senior citizens.

Man seeks family that visited Florida

A Flint-area man who shared a ride with some Chelsea residents while visiting Disney World in Florida is trying to locate the family.

The man and his family shared a taxi van from the airport to Disney World with the fellow Michigan residents, and when he got to their hotel, he realized he had an extra bag. It contained a jacket, some toys, and other miscellaneous items belonging to a young girl.

The man did not know any information about the family in the van, except that they were from Chelsea. He would like to return the bag to its owner, who can call him at (810) 655-8890 to identify.

Local graduates earn honors at WCC

Washtenaw Community College recently announced its associate degree recipients and honors recipients for 1996.

Chelsea residents who graduated from the college are Rebecca Menge, in August, and Aaron Dresch, Julie Durst, Kelly Johnston, Tammy Patterson, Melissa Schumann and Michael Smalley in December.

The college also recognized part-time students who have achieved honors for academic excellence. These students have earned a grade point average of 3.7 or better and have accumulated at least 15 credit hours.

The Chelsea students honored at the WCC Winter Honors Convocation were Christopher Bouchard, Paul Brehob, Roberta Broughton, Geoffrey Harker, Thomas Martin, Rebecca Menge, Julianne Turner, Jennifer Weir and Garnet Whitley.

Athletic Boosters spaghetti dinner

Chelsea Athletic Boosters will hold their annual Spaghetti Dinner on Friday, Feb. 21 before the varsity basketball game with Tecumseh.

(Continued on Page Four)

East-side land zoned for residential use

By Angela Trotter
Staff Writer

The Chelsea Village Council rezoned 131.7 acres of property on the east side of the village, along Freer Road in Lima Township, from agricultural designations (A-1 and AG-1) to low-density residential (RS-1), at its Feb. 11 meeting. This new zoning, which passed in a 5-0-1 vote by the council, allows up to four housing units per acre.

For several years, landowner Martin Merkel, along with developers Steve Tracy and Phil Jenkins, have wanted to build a mobile home park on the property. They began the project when the property was still outside the village in Lima Township.

The council received a recommendation from the Chelsea Planning Commission earlier in the month to change the zoning of the parcels to the RS-1 designation.

Most of the land in question was brought into the village on Sept. 20, 1995 with agricultural zoning. After it was annexed, the village had two years in which to zone the property. If the council did not rezone it in this time frame, the property would then have no zoning designation, and the land owners would be allowed to do whatever they want on the property.

The planning commission saw a need to change the properties from their agricultural designation, however wanted to keep the potential population density at numbers the village infrastructure can accommodate.

"The availability of urban services, especially public water and sanitary sewer, and a demonstrated interest by the owner in developing the property, clearly suggest that a change in the current agricultural zoning is appropriate for the area for the recently annexed property and the properties along the north side of Dexter-Chelsea Road," the planning commission report states.

The developers had presented a petition to the village to have the land rezoned as MH-1, which would allow a mobile home park to be developed on the land. The trio expressed their opposition to the RS-1 classification in a Jan. 27 letter to the planning commission.

"We recently received no-

tice that the village has begun rezoning of our property," the letter from the property owners stated. "The village has indicated that it would like to rezone the property from A-1 and AG-1 to RS-1. At this time we have not requested the change as the property owner and strongly oppose the proposed change in zoning."

Tracy said although he thinks council did what they perceive to be the right thing with the zoning change, he was disappointed in the decision.

"Our interest is to build a manufactured home community on that property, and this designation doesn't allow it," Tracy said.

However, Village Planning Consultant Carl Schmitt advised the planning commission that the MH-1 zoning classification

would be inconsistent with the village's adopted general development plan, as well as the North Area Plan amendment that was adopted in October of 1996.

Schmitt said that a medium density residential development, such as the proposed mobile home park, would be somewhat incompatible with adjacent farming operations. He said the RS-1 zoning would be more compatible.

The planning commission's report found that the village would be able to provide the services required to the property as developed under RS-1 zoning, but a higher density would have more of an impact than the area's infrastructure could handle.

The planning commission (Continued on Page Two)



—Cuttin' a Rug with Dad—

Jerald Schwellert and daughter Annika kick up their heels at the annual Father/Daughter luncheon and dance sponsored by Chelsea area girl scout troops Sunday, Feb. 9 at the Chelsea High School gym. Music of the '60s through the '90s, including the Macarena and Hokey Pokey, was donated by DJ Jerry Martell. In the end, there were plenty of smiles and dirty socks to complete a fun afternoon.

Photo by Mark Reesman.

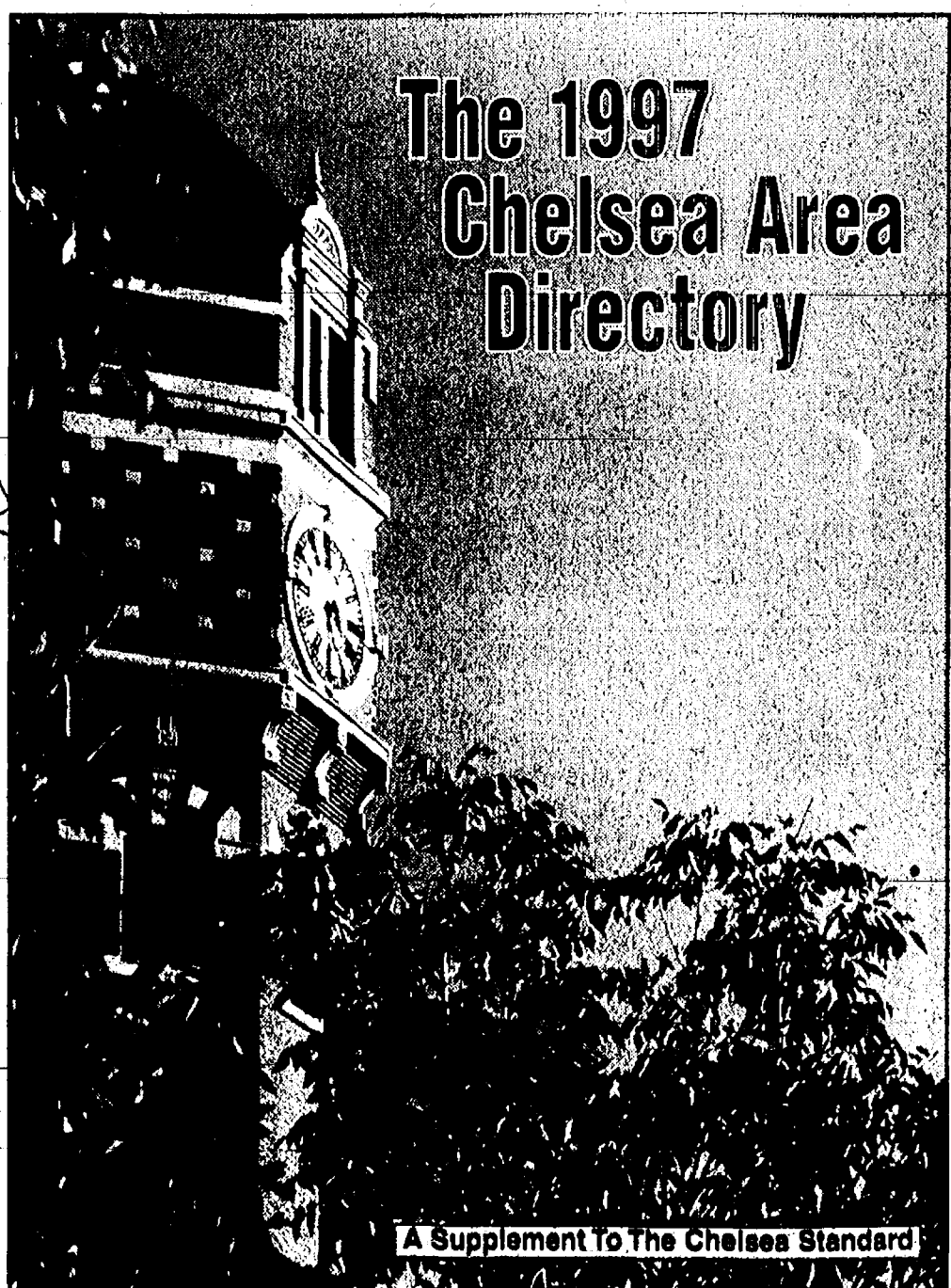

The 1997 Chelsea Area Directory

A Supplement To The Chelsea Standard

—Look Inside For The New Chelsea Guide—

The 1997 Chelsea Area Directory is included as a supplement to this week's edition of The Chelsea Standard. In it you'll find information about area governments, schools, organizations, events, recreation, churches and much more. It also includes some of the top area businesses and services. Keep the directory as a handy reference year-around.

Parking lot to get light

The car pool parking lot at the south end of the village, by M-52 near the I-94 ramp, will be a bit safer now. There will soon be a light installed in the lot, and the village council has agreed to foot the estimated \$10-\$20 per month energy bill.

The council revisited the issue at its Feb. 11 meeting, after turning down a motion to pay energy costs to light the lot at the Jan. 14 council meeting.

The action stems from a request by the Michigan Department of Transportation (MDOT) to the village to pick up the monthly tab. MDOT can pay for the installation of the light, but is forbidden by state law from paying for the operation of the light unless it is placed directly on a state highway.

"This places the department in the peculiar position of being able to install but not operate lights in the car pool parking lots," said Amy Lindstrom, a program coordinator for MDOT. She said the department is trying to resolve this issue by amending current legislation, but until then, the only alternative is to ask the local government to pay for the energy expenses.

Lindstrom said she has had several requests for safety and (Continued on Page Two)

Council debates increasing water rates, zoning fees

By Angela Trotter
Staff Writer

Raising the revenues for different departments within the village, by raising their associated costs to new developers and residents, was a theme of the Feb. 11 meeting of the Chelsea Village Council.

Council talked about adjusting the application fees for both residential and commercial developments to get them more in line with what it costs the village to process the requests. They also debated the possibility of increasing water rates, somewhere in the neighborhood of 12 percent, as recommended by an engineering report from 1994.

Assistant Village Manager Bruce Pindzia and Zoning Inspector Jim Drolett came up with the revised application fee schedule based on compiling last year's costs and dividing that by the number of projects.

"Right now under the existing fee schedule, the village is losing money," Pindzia said. "The people in the village are subsidizing for the new developments."

Pindzia said the fee schedule was last changed in 1989, and has not taken into account inflation or the increasing costs of doing business.

The council did not offer much debate over most of the large development, commercial rate increases, such as increasing the application fee for an industrial site plan from \$1,000 to \$2,650. However, council members did disagree on whether some of the increases were appropriate.

One of the most highly debated changes was increasing the \$200 fee for special land

use and site plan review, which is necessary for beginning a home occupation, to \$500. An example of the type of home occupation request in question would be an accountant who would like to do taxes for people, using his personal computer from home.

Trustee Brian Cashman said he checked with other municipalities, like Ann Arbor and Milan, and found that they don't charge for zoning permits for home occupations; that is a discretionary decision made by the zoning inspector.

"I think the fee of \$500 is too high for home occupation," Cashman said.

Trustee Frank Hammer disagreed, saying that although some of these requests are straightforward, others require a great deal of research and numerous public hearings, thus the fee is justified.

Cashman then replied that perhaps that means there are different classes of home occupations that need to be explored, and the fees adjusted accordingly. Hammer agreed that it would be appropriate to look into this further.

Trustee Richard Rigg said he's not sure the fees charged to residents for zoning applications are appropriate at all.

"Residents are paying taxes now, so they're paying the zoning inspector to do his job," Rigg said. "Why raise these fees when they already pay?"

But Hammer said there are a lot of extra costs associated with processing these applications that are beyond what is covered by taxpayers. For example, many of the residential (Continued on Page Three)

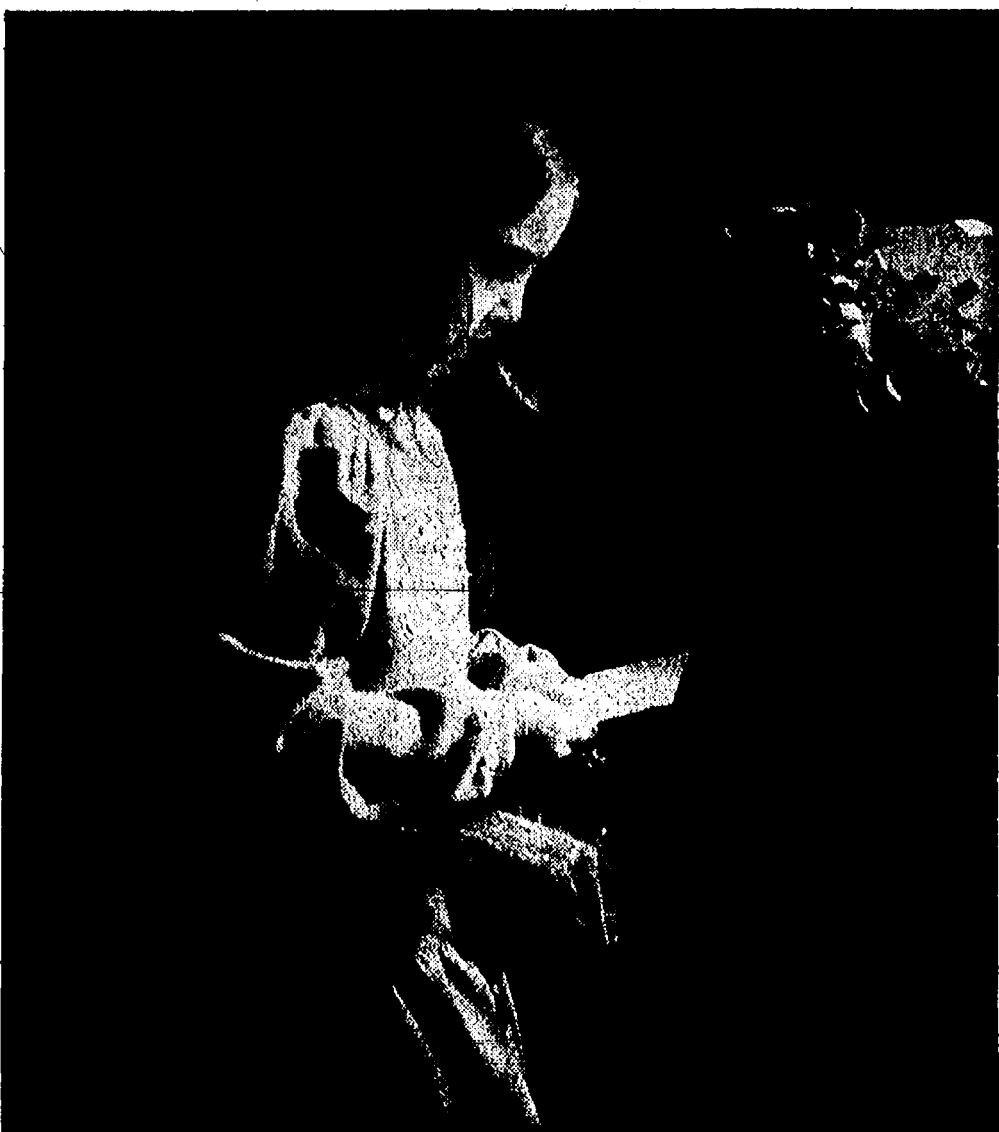

—Special Mail Delivery—

Ashley Damm delivers Valentine's Day greetings to her kindergarten classmates at South Meadows Elementary School last week during her class party.

The Chelsea Standard

Established 1871

BRIAN HAMILTON General Manager/Editor
MICHELLE ROGERS Associate Editor

ANGELA TROTTER
Staff Writer

CAROLYN CHASE
Advertising Consultant

KRISTEN CARPENTER
Advertising Consultant

LYDIA JOHNSON
Production Coordinator

SARAH STEELE
Customer Service

DONNA ANGERS
Production



The Chelsea Standard and The Dexter Leader are published every Thursday by Heritage Newspapers. Business office at 20750 Old US 12, Chelsea, Mich. 48118. Periodical postage paid at Chelsea, Mich. 48118 under the Act of March 3, 1879. Postmaster: Send address changes to The Chelsea Standard/The Dexter Leader, 20750 Old US 12, Chelsea, Mich. 48118. Office hours are: 8:30-5:00 M-F. Information 313-475-1371/FAX 475-1413 E MAIL standard@globalbiz.net

Subscription Rates:
\$20 per year

Deadlines:
Press Releases: Monday, noon
Display Advertising: Monday, 5 p.m.
Classified Advertising: Monday, 4 p.m.



National Advertising Representative
MICHIGAN NEWSPAPERS, INC.
827 N. Washington Ave.
Lansing, Mich. 48906

Uncle Apollo

Continuing on my campaign platform of using our tax money to modernize Chelsea instead of doing dull stuff like fixing roads and water pipes, I think I've figured out a way to take care of the downtown merchants, address downtown parking problems, keep traffic moving, and preserve the quiet atmosphere of the village, all at the same time.

What we could do is to set up drive-in windows in all of the stores along Main Street. For instance, if you were traveling southbound, you could get your hair cut while you were waiting for the first light and eat a delicious lunch while you were waiting the second. Or you could buy a dozen roses for your honey and have a 100 fliers printed up for your next pizza party.

If you were going north, you could get some library books and buy a tie, or you could get that couch you've been needing and stop at the store for some fresh produce. Without ever having to leave your car or slow down your busy life!

You could become the epitome of the busy, harried, Chelsea yuppie. Or the busy, harried yuppie that works in Ann Arbor and lives at North Lake because it's the place to be, so you have to drive through quaint little Chelsea but you wish you could make your driving time more productive.

Actually, the more I think about this idea, the more I realize it could cause problems, because some people would want to go slow and actually talk with the shop owners and enjoy just being here instead of frantically trying to get someplace else all the time. So

what we need to do is to widen Main Street to four lanes, like MDOT wanted. The middle two lanes would be for the people who were just going through. The outside lanes would be for the drive-in shoppers. Then instead of quickly buying just any old tie before the light changes, you could take your time, try on a few, maybe even screw up your rearview mirror to see how you look in it before you buy it.

It would be the best of both worlds, the oldtime leisurely Chelsea in one lane and the hurry scurry modern upbeat Chelsea in the next. We could have our cake and run over it, too.

If we take this idea to its logical conclusion, we could actually create this high-speed traffic corridor right down the middle of Main Street for those people in a hurry and block off all the other roads to outside traffic. The middle lanes would have no lights and no speed limit so people wouldn't get slowed down by having this town in their way. Meanwhile, Chelsea could go on like it used to before all these nuts started showing up, with leisurely conversations over backyard fences and kids playing stickball in the streets.

The only problem I see is getting across Main Street, and I think we could solve that with strategically placed tunnels.

You'll never get ideas like this from the current administration, which is why you need to vote for me. Get down to the polls on March 10 and write in Arthur Alonzo Apollo for village council. With your support, we can turn this town around!

Letters to the Editor

Chelsea history stories appreciated

I wish to thank *The Chelsea Standard* for publishing local history for us. *The Way It Was* by Kathy Clark is an enlightening section for many of us who are not native to the area. My wife and I are newcomers to the greater Chelsea Area, having only been here since 1979.

That might sound like a lot to some and a drop in the bucket to others. We like to look at the older homes and business buildings as we pass through Chelsea. We try to imagine what it looked like prior to the automobile.

Kathy Clark is obviously a person who cares to take the time to research and give us the benefit of her study. I like to study the old photographs, especially the backgrounds. These photos are rich in the daily life of that time period. It is obvious that Chelsea has had a rich and diverse history.

Thank you Kathy, we all benefit from your interest.

Leon F. Case

village offices, but that isn't the issue that I wanted to respond to.

Basically, I wanted to point out that her hope about thousands of calls to council members lends some perspective to what she is trying to say. When I was still early in my tenure on council, I used to expect thousands of calls from people on hot issues, and there have been more than one hot issue in the last four years. Yet I think the most calls I have ever received are dozens.

Only a couple of hundred people even turn out to vote. Why is that? Well, I don't know for sure, but I suspect that it's simply because in today's world, there are only so many issues that you can spend your time and energies on, and people get wrapped up in raising families and living their lives, and local politics doesn't figure prominently in their thinking unless it encroaches on their lives in some way.

The phenomenon is very clear to most elected officials I know. You only hear from most people when they are angry or opposed to something. I can count on one hand the comments I have received in appreciation for a lonely stand or the handling of a sticky issue.

And when we see petitions with large numbers of names, we always have to step back and realize that such petitions

(Continued on Page Four)

Council OKs car pool light

(Continued from Page One)

security lighting to be installed in the lot, which averages about 30 vehicles per day.

At the Feb. 14 meeting, the Chelsea Village Council voted 3-3 against paying the operational costs for the light. The members who voted against the measure, Trustees Steve Daut, Brian Cashman and Robert Clark, said since the lot is not a part of the village, they don't think village residents should pay to light it.

However, members of the council who supported the measure, Village President Richard Steele and Trustees Richard Rigg and Frank Hammer, said the lot needs to be lighted, and since the land is likely to be annexed in the near future, the village should pay the nominal energy cost. Trustee Joe Merkel was absent from that meeting.

Steele said at the Feb. 11 meeting that he received requests from council members

who wanted to address the issue again, and that is why it was put on the meeting's agenda.

At the Feb. 11 meeting, both sides still had the same arguments about why the village should or should not pay for the lot light's energy expenses.

"The property will, in the next two years, come into the village. If our police or fire departments have to go out there, it would be helpful to have the lighting," Rigg said.

"The question in my mind is the extension of services outside the village boundaries," Daut said.

At the Feb. 11 meeting, Merkel was present and Clark was absent, a reverse situation from the Jan. 14 meeting when the request was denied. The MDOT request was passed 4-2 at the Feb. 11 meeting, with Steele, Hammer, Rigg and Merkel in favor. Cashman and Daut again dissented.

Developers haven't given up

(Continued from Page One)

estimated that, if developed as RS-1, the developable land would have a density of about 2.8 units per acre, which would bring an estimated 858 people.

However, the owners of the land are making no plans to develop it in that capacity.

Tracy said that he, Jenkins and Merkel aren't going to give up yet on their goal to develop their land as a manufactured housing community.

"We haven't thrown in the towel," Tracy said. "In the future we'll take further action, but I don't know at this point what that action will be."

Village council trustees respect each other

Carrying on in the great tradition of the "Chain-Letter-to-the-Editor," I want to respond to something brought up by Kimberly Myles in the last issue. Obviously, I agree with much that she and husband Jim had to say about the



DAN
HOFFENBECKER
Owner

SIDE STREET GARAGE

AUTO REPAIR

Domestic and Japanese Imports

Over 20 Years

Mechanical Repair Experience

State & ASE Certified

121 Buchanan St.
(Just off N. Main)

475-2278



Don't Forget Our SPECIAL SALE 3 DAYS ONLY

Thursday & Friday- Feb. 20th & 21st 9 am.-7 pm.
Saturday- Feb. 22nd 9 am.-5 pm.

50% off

Every Item in the Store

• Diamonds • Watches • 14 K • Swarovski Crystal •
• Lladro Porcelain • Clock • Baby Gifts •
• Gemstones •

No Refunds, Exchanges, or Special Orders

Winans Jewelry

108 South Main • Chelsea
(313) 475-2622

Chelsea Market

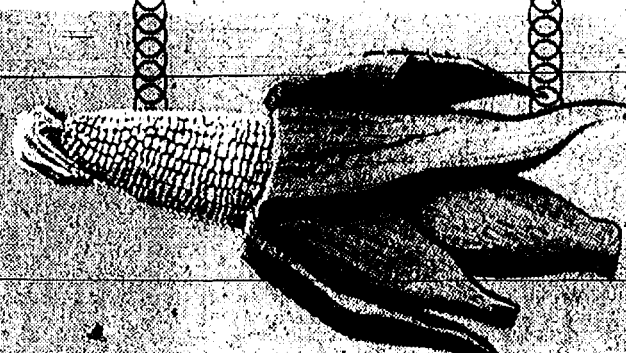

Large Selection of Groceries & Specialty Items

Fresh Seafood

Full Line of Meats • Fresh Produce
Beer • Wine • Liquor • Whole Coffee Beans • Fresh Deli
Special Orders • Gift Baskets
Country Dairy Milk—Milk from cows
NOT TREATED with rBST "A Fresh Choice"
Zingerman's Breads & Baked Goods
Weekly Produce Specials—Free Samples

This Saturday's Free Samples

Mill Pond Bakery, Early American Old World Themes

We now have Baker's Dozen donuts delivered fresh-7 days a week

Specials

Seafood

New Zealand Orange Roughy \$6.99 lb.

Now Available Premium King Crab Legs & Claws
In our Frozen Food Case

Meat

Ham Loaf \$1.99 lb.

Deli

Hoffman's Brand Hard Salami \$3.99 lb.

Grocery

Locally Grown Amazin Pop Corn \$1.39 ea.

Frozen

Hallan Daz Ice Cream Pints 2/4.00

8 oz. Warm Water Lobster Tails 9.99 ea.

Coke Products-12 pks \$2.99 + dep.

Prices good February 20-26 • Quantities May be Limited • While Supplies Last

Open 7 Days

M-S 8-8 • Sun. 10-6 • 125 S. Main • Phone: (313) 475-7600

Council looks at raising rates, fees

(Continued from Page One)

applications are from new residents who are moving into the village, and do not yet pay taxes. Often, there is a need for safety inspections and new materials.

"The fees represent minimum costs required to just cover expenses. No additional increases to turn a profit are proposed," Pindzia said.

One of the other items on the proposed list of increases that council members did not agree on is an increase in the fee for a zoning appeal from \$100 to \$225. A zoning appeal is needed for a variety of construction purposes, such as building an addition, a garage or a deck.

Cashman said he thinks this increase is also unwarranted.

"It seems to me that the \$225 zoning appeal is way too high," Cashman said. "It makes no sense for someone who wants to build a deck for \$600 to have to pay a \$225 fee, and then \$75 for a certificate of zoning compliance."

Pindzia said according to the figures he and Drolett came up with, it takes about \$300 to process a zoning appeal. He said he was aware of

the concern of council members that this charge was too high, so they lowered the proposed increase to \$225.

Jim Machnik, a Chelsea resident, said he thinks this charge especially poses a problem to farmers, who have special rights under Michigan law to go about their business.

"If I want to build a chicken coop for \$300, it turns out that the fees and costs involved are more than the structure is worth," Machnik said. "In my opinion, that's the municipality making a nuisance of itself."

The council then discussed the possibility of differentiating between commercial and residential zoning appeals, however Pindzia said there is little difference in the amount of work involved for the two types of appeals.

A motion by Hammer and seconded by Rigg to accept the revised fee schedule died in a 3-3 tie vote. Trustee Joe Merkel was the third in favor of the motion, in which Hammer stipulated that the home occupancy permit fee was to be further examined and reported on in April. However, trustees Cashman and Steve Daunt, and Village President Richard Steele all voted against passing the new fee schedule. Trustee Robert Clark was absent from the meeting.

The council agreed to table the issue until they can get further information from Pindzia.

The next item on the agenda dealt with the possibility of increasing the village water rates.

A study by an engineering firm in 1994 suggested that water rates be increased 40 percent at that time, and 12 percent in both 1996 and 1999. The rates were actually raised only 25 percent in 1994, and then the issue was not addressed in 1996.

Dan Rosentreter, supervisor of the water department, said the increase is badly needed in order to maintain the system.

"Even if we raise rates another 12 percent, we're still below the 40 percent our engineers suggested in '94," Rosentreter said. "A 12 percent increase would net \$30,000 a year at current usage levels, and I don't think that's enough."

He said the system is in dire need of infrastructure improvements, and right now, the water department has neither the funds nor the personnel to accommodate these improvements.

The village has explored

ways to make new developers, rather than established users, pay for improvements to the system. The village council implemented the Residential Equivalent Unit (REU) system for determining capital connection fees for new developments about a year ago, to help with this goal.

However, the money collected from the REUs charged on new developments is not enough to provide for all of the system's needs, Rosentreter said.

Hammer suggested an increase of 19 percent would be more appropriate.

"We're trying to resolve infrastructure problems that went unpaid for and uncollected for years in the village," Hammer said. "Our sidewalks are falling apart and the sewers are collapsing because everyone wanted to operate at minimum costs. It needs to be recognized right now because we have major infrastructure problems."

Hammer said the village needs a certain amount of a financial cushion to maintain the system, and right now, that cushion is dwindling.

However, other members of the council said they were expecting a hard copy of the exact projects the rate increase would be used to finance.

"I was under the impression that we would receive justification for the rate increases," Cashman said. "I have no numbers in front of me that show why this is needed."

Trustee Rigg said he is flat out opposed to the rate increase.

"I think there's other ways of coming up with the money," he said.

Rosentreter outlined some of the uses that would warrant the rate increase. He said it would allow the department to initiate a meter-changing and re-calibrating operation. Some of the water meters now in use are off by 10-15 percent, which accounts for a significant amount of money.

"The REUs will certainly help, and we would like to be able to set some of that money aside for large projects, but we also still have to work on the infrastructure projects we need to do right now," Rosentreter said.

The council agreed not to take action on the issue. They wanted a chance to look over the 1994 engineering report and requested to see a breakdown of what the additional money will be used for.



—Under Arrest—

Rodney Schneider takes the handcuffs off of Mark Bell at the "Serve Time for Good" fund raiser for the Muscular Dystrophy Association. Chelsea business people were arrested, and detained on Tuesday for about an hour each, while they did their best to raise money to support local MDA programs.

Leonard joins medical staff

Dr. Elizabeth M. Leonard, daughter of Walter and Helen May Leonard of Chelsea, has recently joined the medical staff of Bay Haven Chemical Dependency and Mental Health Programs.

Leonard will oversee Bay Haven's outpatient mental health and substance abuse services and its partial hospitalization program in Tawas City.

The program offers north-east Michigan residents who need psychiatric care a transition from or alternative to hospital care.

Leonard earned her medical degree from the Michigan State University College of Human Medicine. She is board certified by the American Board of Psychiatry and Neurology. She completed her internship, residency, and fellowship in community psychiatry at the Medical University of South Carolina in Charleston, where she has resided for the past 12 years.

She worked in private practice in South Carolina until her January appointment to the Bay Medical Center staff.

Bay Haven is a service of Bay Medical Center in Bay City.

Meeting to send Chelsea online

On Monday, Feb. 24 at 7 p.m. McKune Memorial Library will host a second meeting for persons interested in building an online community information resource for the greater Chelsea community.

The McKune Library, Chelsea Chamber of Commerce, ABC Computers, and the School of Information, University of Michigan have begun a collaboration to promote the project.

Members and representatives of local government,

business, non-profit organizations, educational institutions, social, health, and cultural organizations are all encouraged to attend as well as anyone with an interest in promoting, and serving the community.

An email discussion list has been established to facilitate communication. Email Mike Compton at mike@chelsea-mi.net to subscribe to the list.

For more information about this project, please contact Josie Parker at McKune Memorial Library, 475-8732 or jparker@tln.lib.mi.us

Frederik S. van Reesema Attorney at Law



• Divorce & Custody
• Child Support
• Criminal Defense
• Wills, Trusts, Probate
• Real Estate
• Business Law

No Charge for Initial Consultation

475-5789
13940 East Old US 12,
Chelsea

Chelsea Day in Florida set

The annual Chelsea Day in Florida will be held Saturday, March 15 at American Condo Park Club House in Zephyrhills, Fla.

The park is located off 54 west.

Visiting will be from 11 a.m. to 4 p.m., with dinner at noon.

Bring table service and a dish to pass. Beverages will be furnished.

For more information, call Joyce Schneider at (813) 783-2459.

Crossword Puzzle Answer

MOPED	MAID	TWAS
AMILE	AXLE	ORSE
RATES	NILE	RISE
TRACINGS	MORTAR	
TRAY	REDEEMS	
CHASED	LADEN	
HIP	DIVOT	STRAP
IRED	RIVER	SOLO
PETER	CEDAR	APT
CORNER	CONDOS	
SCRAPES	PESOS	
ALINES	PARTNERS	
LENT	IDOL	ECLAT
VASE	DINE	ROSIE
ONER	EVES	SMELT

KLAPPERICH WELDING

Metal Fabrication
Machine Shop
MIG-TIG Welding
Portable Welding
Steel from Sheet to I-Beams
Walk-in Customers Welcome
Used Oil a Problem?
We will take it at no cost!



Monday-Friday 8:00 am - 6:00 pm

3045 Broad • Dexter, MI 48130 • (313) 426-2056

GARY KLAPPERICH • CARL LADD • TOM STEVENS • DEWEY KEMP

HOSMER-MUEHLIG FUNERAL CHAPEL, INC.

David M. Hamel, Manager

Pre-Arrangements • Cremation Services
Cemetery Markers

3410 Broad St., Dexter

426-4661

THE TRAVEL COLUMN

with Joy Leltz



GADELOUPE: HEART OF THE CARIBBEAN

If you'd like a one-stop introduction to the charms of the Caribbean, consider Guadeloupe. Consisting of two semi-connected islands, French Guadeloupe offers dramatic coral reefs, a mile-high volcano, lush cane fields, an active volcano, picturesque fishing villages - and, of course, the sapphire waters and incomparable beaches that are Caribbean trademarks. Residents are a mixture of races that live together in comfortable harmony. Guadeloupe has held onto its slow, gentle lifestyle by remaining true to its heritage rather than being overrun by rampant development. While the French and English have long treasured Guadeloupe as a holiday destination, it is relatively unknown to many American travelers.

Unwind for awhile in the beauty and splendor of the island of Guadeloupe in the Caribbean. Stop here first, however, at UNIGLOBE CHELSEA TRAVEL, INC., for prompt, personal attention to the details that will make your trip a memorable one. We are located at 1070 South Main Street, where experience makes all the difference in the world. Whether you're staying close to home or traveling to far away places, we'll help you get there. For leisure or business travel, please call 475-3110.

TIP: The world-famous underwater diving school of Jacques Cousteau's is located in Guadeloupe.



Technology Required

Like it or not, computers are a required part of everyday life - including the business of Real Estate. Technology, innovation, and resources have "levelled the playing field" for REALTORS® - giving us access to the same basic tools for helping people. What we do with these tools, and how hard we work for our customers, is what sets us apart. Personal service and consistency are key.

Let our team go to work for you - to help you to fulfill your needs and dreams. Whether you want some information (market analysis, financing, tax advantages, etc.), or if you have an immediate goal, just give us a call. OUR PROMISE - to assist you with focus, direction, and professional care.

Call Dino & Sandy Milazzo

"We Work Together For You!"



Dino & Sandra Milazzo, REALTORS®
439-9658 • 475-7666



Gary G. Graves, President

Community Education Corner Chelsea School District

Advance Registration Required! Register Early to avoid canceled classes!

Infant and Two Year Old Programs - Session 4 - February 24-April 11
Curious Crawlers - ages 6-12 months - Thursdays 9:30-10:30 am
Traveling Tot - ages 12-24 months - Tuesdays 8:30-9:30 am
2 Year Old Program - Tuesdays 9:45-10:45 am OR 11-12 noon

Super Saturday 1997

Classes still available! Sign up Today!
Dancing, Computers, Art, Languages,
Preschool, Crafts, Math & Science, & More!



Begins Saturday February 22 at 9:00am!

Basic Sponging and Ragging Wall Finishes

Tuesday February 25; 7:00-10:00 pm

Intermediate Fly Tying

Wednesdays, February 26-March 19; 7-8:30 pm

Office Hours: Monday-Thursday 9:00am-4:30pm & 6:00-8:00pm

Fridays 9:30am-3:30pm

Phone: 475-9830 or 475-9131 Fax: 475-3140

Schools and Communities Learning Together

Dexter Chapter Christmas in April Washtenaw

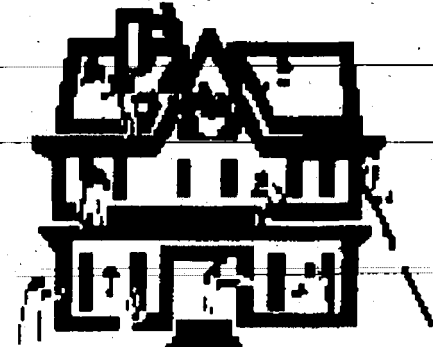

As we prepare to kick off our 1997 Christmas in April effort, we would like to thank those businesses, organizations and individuals who made financial and material contributions to last year's effort, and encourage you to join us in this community project to help your neighbors.

Aid Association For Lutherans
Ann Arbor Concrete
Beljan Ltd.
Busch's Value Land
Busco Co.
Calvert's Roll-off Container Corp.
Carpenter LumberProtomatic, Inc.
Carrier Corp./ Greatlakes
Classic Pizza
Climate Equipment Supply Co.
Copy Mart
D & C Plumbing
Dexter Lions Club

Dexter Senior Citizens
Glidden Company
Hackney Hardware/ Christine's
Innovative Quality Systems
Koch & White Heating
Mallinrodt Medical
Meyer Electric Co.
Paint 'N Stuff
Plumbers and Steamfitters 190
St. James Episcopal Church
St. Joseph Church
Sherwin Williams
Variety Die & Stamping Co.

Annette Anderson
Joyce Angelucci
Stacey Antella
Stephanie Bell
Stephen Bemis
Margaret Benedict
Peggy Blankenship
Ernest Blevins
James Boschart
Eileen Brown
Patricia Brundage
Dr. Wm Burns, D.O.
Joyce Carpenter
M. & M. L. Ceriani
Daniel Chapman
Mary Jane Clark
Tom Coy
Arlene Crocker
Jean Cunningham
Martha Davis
Donna DelVecchio
Joan Doop
John Etter
Rita Fischer
Dorothy Fleming

Kathy Forbes
Arthur Frank
Cathryn French
John Eyfe
Linda & David
Goldenberg
Edrea Griffiths
Ellen Harris
Lucinda Hones
Mr & Mrs Wm. Holmes
Thomas Hruska
Eleanor Kotowski
Thomas Laske
Michael Leonard
Janet & Dennis Linder
Richard Lundy
Otto & Elsie Lutz
Virginia McKeachie
Tom & Christine
O'Haver
Trish Ostertag
Alice Pastalan
Agnes Pastorino
Catherine Pierre
Louis Pomeroy

Nancy Possley
Pat Rayer
Helen Reamer
Mary Rich
J. Myrene Sartin
Ann Schebor
Karen & Joe Scheuring
Virginia Sears
Daphne Slater
Ken & Janet Spiegel
Vern & Katherine
Steinaway
Penny Tashnick
Pam & James Tasker
Bertha Tucker
Robt Vannatter
Nancy Walker
Gwenith Walker
Beth Warner
M & M H. Whitlock
Joanne Wiertella
Diane Witkowski
Frances York

And many thanks to our wonderful corps of volunteers.

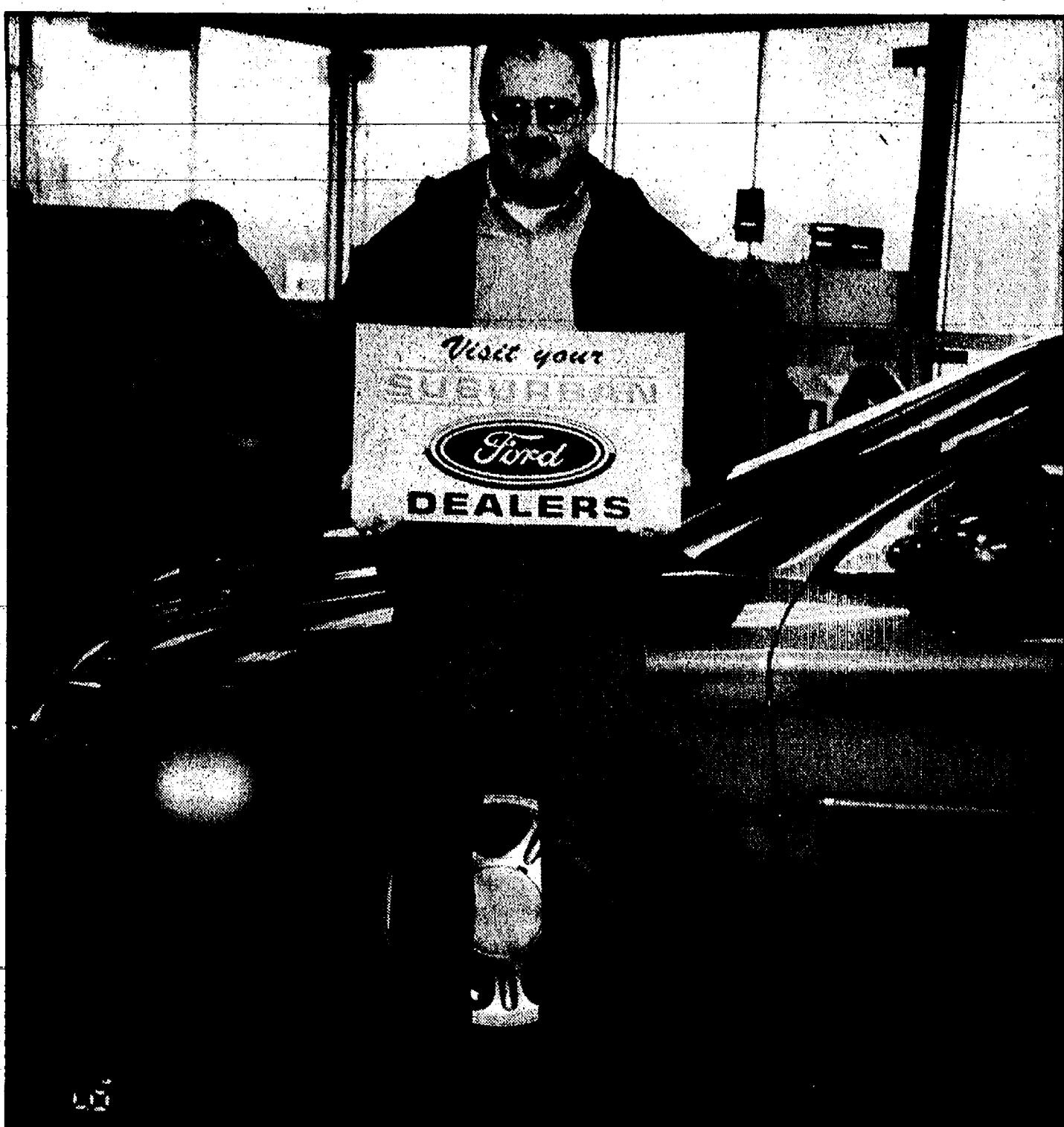

—Contest Finalist—

Leonard Shaffer of Chelsea was one of nine finalists in the competition for the giveaway of a brand new 1997 Ford Taurus two-year lease. Contestants submitted entry blanks in designated boxes at various Suburban Ford dealers and at Target stores throughout the state. The nine finalists each selected a key, one of which turned the engine and started the car. The winner of the contest was Mark Demof of Brighton.

Regional science fair scheduled

For the 12th consecutive year, the Southeastern Michigan Science Fair will be held at Washtenaw Community College. Now in its 39th year, the fair, which was organized to spark students' interests in scientific projects, will take place in the Morris Lawrence Building March 7-8.

This year's event is sponsored by the Exchange Club of Ann Arbor, WCC, the University of Michigan, The Ann Arbor News, and Southeastern Michigan Schools. The fair is open to public, private, and parochial schools in Hillsdale, Lenawee, Livingston, Monroe, and Washtenaw counties. Rowena Matthews, Ph.D., chair, Biophysics Research Division, University of Michigan, is this year's honorary fair director.

Established in 1958, the science fair showcases student exhibits designed to show biological, chemical, physical, or mathematical principle; laboratory or logical procedure; an industrial development; or an orderly collection of materials related to the broad concept of any branch of pure or applied science or mathematics.

Competitions are separated into two divisions, juniors and

seniors. Seventh and eighth graders are eligible for the junior division, and are encouraged to exhibit experiments, models, and collections. Student teams of up to three members will again be allowed to enter in the Junior Division and will be judged in a separate category. The purpose of this new category is to encourage cooperation and teamwork in approaches to science exploration. Seniors, grades nine through 12, submit exhibits in biology, chemistry, physics/engineering, mathematics, earth science, and sci-

ence and society. First and second place winners are invited to attend the International Science Fair in May in Louisville, Ky, all expenses paid.

Exhibits are evaluated by judges on the basis of originality, scientific thought, thoroughness, accuracy, skill in workmanship, clarity, and dramatic value. Following judging, the fair will be open for public viewing Saturday, March 8, from 2-6:30 p.m.

For more information on the science fair, call Cathie Pries at (313) 973-3630.



Specialist in Orthodontics

- 18 years experience
- No referral necessary

515 S. Main St., Chelsea
(313) 475-2260

Raymond P. Howe, D.D.S., M.S.

DEXTER BOWLING ALLEY

KARAOKE
with G & S
Sounds
Thurs. 8-1:30am.
Sat. 9:30-1:30am.

Friday Entertainment

Ron Parker
Every Friday In February
8 p.m.-11 p.m.

Dinner Specials 6-10 p.m.

Mon.	Beef Lasagna w/salad	\$4.75
Tue.	BBQ Beef	\$3.00
Wed.	Spaghetti w/salad	\$4.75
Thurs.	Goulash w/salad	\$4.75
	Chef Salad	\$3.00
Fri.	Beef or chicken shishkabob	
	Served over rice w/salad	\$5.75
Sat.	Meatloaf w/mashed potatoes & salad	\$5.25
	Spinach salad	\$3.50
Sun.	3-7 p.m. Swedish meatballs over noodles w/salad	\$5.00

2830 Baker Rd. • 313-426-4707

VILLAGE ANIMAL CLINIC

"The small clinic with the Big heart"

Invites the community of Dexter to Tour Our New Facility and meet the owners

Dr. Thomas Maves
and
Debbie July

Sat., March 1, 12-4 p.m.
7935 Ann Arbor St. • (313) 426-8550 • Dexter

- Pets welcome •
- Free teddy bear clinic (exams, sewing, bandaging) •
- Product information displays & samples •
- Snacks & beverages • Door prizes •

Letters to the Editor

(Continued from Page Two)

are as much due to the passionate efforts of a small number of people as to a general consensus of the majority of citizens. I do not say that out of disregard for the petitioning process, but I will also point out that 390 is the largest number of names I've seen on a petition from the residents, against a village population of 3,800.

Although any feedback is useful to help form our decisions, it is unavoidable that our decisions are also influenced by our personal bias and beliefs, and by the specialized information we are given as council members. While this information is usually available to the general public, people pick and choose their issues because it is more than a full-time job to keep properly informed on everything. That's why we elect people to make the decisions.

That brings me to my main point. Anyone who follows council proceedings realizes that council members don't always see issues in the same

way. Although I have disagreed with each of the others at one time or another, my disagreements with Mr. Clark and Mr. Rigg have been more frequent and perhaps more passionate than with the others. Yet, Bob Clark and I can laugh over a beer after a heated council argument, and if I had to name a council member who works very hard for the causes he believes in, I would be hard pressed to find someone as diligent as Richard Rigg. And Joe Merkel, despite his gruff exterior, is about as close to a saint as any man I've ever met. I respect all of my colleagues on the council for the work they do and the time they take from other priorities to support this village, and have found it a privilege and a valuable experience to be able to serve along with them.

I say all of that with confidence that no one will interpret this letter as a campaign speech, since the three open seats are running opposed (with the exception of a possible write-in campaign by a fictional character). And besides,

the first two links in this chain letter were written by the other two candidates and their spouses, so you can consider this letter to be my bid for equal time.

Steve Daut
Village Trustee

Ann Arbor Cantata Singers In concert with Pioneer, Huron and Ypsilanti High School Choruses

Directors: William Boggs,
Kenneth Westerman, Richard Ingram
Vivaldi Gloria plus more!
February 23, 1997, 4:00pm
Pease Auditorium, Ypsilanti
Tickets at door
\$10/family, \$4/adult, \$2/students

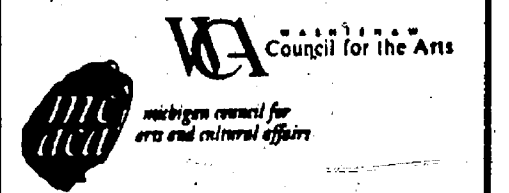

Around Town

(Continued from Page One)

The dinner is held annually to benefit Chelsea athletic programs.

Dinner will be served from 5 to 8 p.m. in the high school cafeteria.

Coffee, milk, salad, bread, and dessert are included with the spaghetti, at a cost of \$5.50 for adults and \$3.50 for children over age four.

Tickets are on sale at Chelsea State Bank, Chelsea Pharmacy, Chelsea Lumber Co., or at the door.

Notice Chelsea District Library

Budget hearing will be held
**February 25, 1997 at 7:30 p.m. at
Faith in Action**
(775 S. Main Street, Chelsea)

The public is encouraged to attend.
Questions, please call 475-8732

Palmer Insurance

"WE WANT TO BE YOUR INSURANCE PEOPLE"

Auto Owners has just what you have always wanted.

A discount for having your
Auto & Home Insurance Policies
with the same company!

Better Price! More Convenience!
Over 100 group discounts available.

Get out your existing auto policy and call us today for a quote.

FOR ALL YOUR INSURANCE NEEDS

313-426-5047

3074 Baker Road Dexter, MI 48130

800-875-5047

COMFORT ZONE MECHANICAL

Heating & Cooling • Sales & Service
Custom Sheet Metal

Announcing early season central air conditioning sale. Bring in this ad for an instant \$50 rebate on the installation of a new A/C system during February, March & April.

Call for a free estimate on a new Lennox Home Comfort System.



When "No Heat" is a problem,
just pick up your phone
and give Randy a call
at the Comfort Zone!

3045 Broad Street, Dexter, MI 48130
Call Today: 426-6350/433-1020



A Customer Assistance Program of the Better Business Bureau®

DEXTER K OF C- #2959

OLD FASHIONED ROAST BEEF DINNER

FEBRUARY 23, 1997

NOON TO 5:00 PM.

MENU :

ROAST BEEF CARVED
FROM THE ROUND
REAL MASHED POTATOES
AND GRAVY
VEGETABLE, ROLL & BUTTER
TOSSED SALAD BAR, DESSERT
COFFEE OR SOFT DRINK

PICK UP SERVICE FOR THOSE IN NEED OF TRANSPORTATION
TAKE OUT SERVICE AVAILABLE

TICKET PRICE: \$7.00 CHILDREN EIGHT/UNDER: FREE

K OF C HALL

8265 DEXTER-CHELSEA ROAD



Weddings, Engagements and Anniversaries

Atlee weds Roberts in Ohio

Chasta Elaine Roberts of Marion, Ohio, daughter of Harlan and Linda Roberts of Marion, Ohio, was united in marriage with Brian David Atlee of Marion, Ohio, son of Cyrus and Rowena AtLee of Chelsea, on Dec. 14.

Rev. James Caister presided over the ceremony, which took place at the Smeltzer Road Alliance in Marion, Ohio.

The maid of honor was Anna Harlan, a friend of the bride from Wilton, Calif.

The best man was Josh Metzler, a friend of the bridegroom from Chelsea, and the groomsmen were Thom McMurray, a friend of the bridegroom from Chelsea.

The usher was Jarrod Roark, fiancé of the bride's sister, from Marion, Ohio.

The ring bearer was Luke Roberts, the bride's brother, and the flower girl was Sarah Roberts, the bride's sister.

A reception was held at the church following the ceremony, and a second reception was held at the Chelsea Free Methodist Church in Chelsea Jan. 25.

The bride is a 1994 graduate of Delaware Christian School in Delaware, Ohio, and is studying for a nursing degree.

The bridegroom is a 1995 graduate of Chelsea High School and is employed by Adia in Marion, Ohio.



ENGAGED: Heidi Kristen Ratzlaff of Grass Lake, daughter of Sandra Chevella of Napoleon and Helmut Ratzlaff of Saline, is engaged to be married to Peter Alan Hanna, son of Monica and William Hanna of Chelsea. The couple are planning a May wedding at the First United Methodist Church of Chelsea. The future bride is a 1986 graduate of Chelsea High School and a 1988 graduate of Hawkeye Hill Racing School of Indiana. She is self-employed in horse exercising, training and stable management. The future bridegroom is a 1986 graduate of Chelsea High School and served in the U.S. Army for four years after graduation. He is employed by Dalton Construction Company of Chelsea. They have recently finished building their own home in Grass Lake.



Dittmer, Suliman united

Melinda Dittmer of Chelsea exchanged wedding vows with Blaine Suliman of Grass Lake Nov. 9 at the Little Church of the West in Las Vegas.

Rev. William Hamilton officiated over the ceremony, uniting the daughter of Mary Lou and Roger Dittmer of Plymouth with the son of Colleen and Steve Suliman of Grass Lake.

The bride wore a gown of Italian silky satin with stretch illusion sleeves and a detachable semi-cathedral tunnel

train, all adorned with pearls and clear sequins. The wedding flowers were white roses.

Daryl Dittmer, brother of the bride from Boston, served as the best man.

A reception will take place early this year.

The couple spent a week touring the Western United States after their wedding.

The bridegroom is employed as a superintendent with the Cleveland Construction Company, and the bride is self-employed.



ENGAGED: Sarah Heller of Chelsea is engaged to be married to Steve Hinderer of Chelsea. The couple are planning a Sept. 13 wedding. The future bride is the daughter of Loren and Luann Heller of Chelsea. She is a 1996 graduate of Chelsea High School and is employed at the University of Michigan Internal Medicine Specialists in Chelsea. The future bridegroom is the son of Ernie and Vickie Hinderer of Chelsea. He is a 1993 graduate of Chelsea High School and is employed at Tuttle Spring Design, Inc. in Chelsea.

HOW THE LIVING TRUST AVOIDS PROBATE and why a Will is not the best estate plan

Ronald Farrington Sharp, Attorney since 1975 specializing in Living Trusts, Probate, Wills and Estate Planning will talk to you confidentially about your goals and needs, explaining such things as:

How to Avoid Probate
How to save on estate taxes
How to avoid Guardianship of adults
How to name a guardian for your children

Low Cost Trusts for the small to medium estate
Why we all need a Power of Attorney
The Danger of Having only a will
The Joint Ownership Trap

CALL 426-0420 FOR YOUR FREE APPOINTMENT
8099 MAIN STREET, DEXTER

SALES, INSTALLATION & SERVICE

Furnace Boilers Air Conditioners

Established Since 1934

Carrier

We're The Inside Guys.™

PROFESSIONAL PEOPLE
QUALITY PRODUCTS
PERSONAL SERVICE

Koch & White
Heating & Cooling

Carrier

DISTINGUISHED
LEADERSHIP
DEALER

2608 W. Liberty
Ann Arbor

663-0204

Dr. Mary K. Barkley

Orthodontics for Children and Adults



To become our patient,
no referral is necessary.
No charge for
initial examination.

134 W. Middle St., Chelsea
(next to Chelsea Glass)

313-475-9143

Chelsea Vision Care



Dr. Nancy Fraser

Comprehensive Eye Examinations
• Includes cataract evaluations
and glaucoma testing
Contact Lens Examinations
Eyeglass prescriptions filled
• Includes outside prescriptions
All new eyewear collections
Most insurances accepted
Evening appointments available

Chelsea Education Foundation

warmly invites you to

A Mardi Gras Celebration

Monday, March 3, 1997
at The Common Grill

6:30 - 8:30 Silent Auction
6:30 - 7:30 p.m. Cocktails and hors d'oeuvres
dinner immediately following.

Tickets \$60/per \$110/for two

By mail or phone to

Patricia Feeney

RSVP: by Friday, February 28, 1997

475-2658

Limited Seating.



GOLDEN ANNIVERSARY: Alvin and Luella Weidmayer celebrated their 50th wedding anniversary on Jan. 11 at St. Thomas Lutheran Church. The couple's children and grandchildren organized the celebration, in which many family members and friends took part.

Susan E. Zale
Attorney At Law
475-9601

In-Home, Evening & Weekend appointments available

Real Estate, Probate, Wills, Trusts, Family & Business Law

Member: Washtenaw County Bar Association, State Bar of Michigan, American Bar Association (Real Estate/Probate & Family Law Sections), and Women Lawyers Association of Michigan.

"Exclusively Branded"
Where Consistency Doesn't Just End With Our High Product Quality. "Our Driver & Office Staff have on average 14 years of Experience with us."

G.E. Wacker, Inc.
FARM - HOME - COMMERCIAL

- Fuel Oil - Gasoline - Premier Diesel Fuel
- Full Line of Lubricants - Transport Loads
- PROPANE DELIVERY
- Celebrating 65 Years of Prompt Dependable Service
- To Our Customers
- 7 miles South of Chelsea
- at the corner of M-52 & Pleasant Lake Rd.
- Call Toll-Free 1-800-535-5949

50 Years and Still Smilin'!

Happy Birthday Ginger!

Love, Rik, Karin & Chris
Feb. 21, 1947

FARM AUCTION

We will sell the following articles at auction located 4 miles east of Chelsea, Mich., from the intersection of M-52 & I-94 E. to Fletcher Rd. Exit, then E. on Jackson 2 mi. to Dancer then N. 1 Mi to Trinkle Rd., & East to #9970 or I-94 W. to Exit 167, then S 1/4 mi. to Jackson Rd., then W. to Parker Rd., then N. 1-1/2 mi. to Trinkle Rd., then W. to 9970 on

Thursday, February 27, 1997 at 9:30 a.m.

TRACTORS: 1971 JD 4320 2 hyd. 18.4x32 JD 158 Loader sold separately; 1969 JD 4520 axle duals 2 hyd. 18.4x34 1000 rpm; 1971 JD 4320 2 hyd. 18.4x38; 1971 JD 4620 2 hyd. 20.8x38; JD cab sold sep.; AC 7080 2 hyd. 2 pt. 2.8x38; AC 8050 FWD 3 hyd. int 14.9x28 rear 20.3x38; 1971 IH 1086 2 hyd. 2 pt 18.4x38 axle duals; 1972 MF Ind. 30B tractor & loader; Bob Cat 743D w/2 buckets; 104 Cub Cadet;

TRUCKS & TRAILERS: 1991 Dodge Ram 2500 AD 121,000 miles; 1974 Ford 810 5 sp. 2 sp w/16" rack & hoist; 1974 IH 2070 AD single axle 10 sp tractor Ford 318; 1952 Ford dump truck; 45' drop deck 5th wheel trailer; 40' flat trailer; 32' goose neck flat bed tandem duals; Rawhide 26' goose neck livestock trailer; Owens 16' tri-axle goose neck grain trailer elect. hoist; stock racks for Chevy 3/4 T; pickup;

HARVEST & GRAIN EQUIP: Gleaner LS hydro 15' float head; Alexander M2 & 6 row corn head; AC 13' grain head; AC 438 4 row wide corn head; A630 corn head 6 row for parts; 2 NI 2 row narrow #325 pickers 12 roll; 2 - 1200 bu. Reblen cribs 'disassembled'; M&W 300 bu. cont. flow dryer; Meyers 260 bu. batch dryer; NI 40' elevator; 48' NI 8" pt auger; Mayrath 24' 6" auger on trans.; 16' harvest harrier elevator; 9' hopper 8" auger; pre-cleaner; 2 DMI big-little grain wagons; 2 McCurdy wagons w/10 T gear; 6 misc. gravity wagons; IH wagon w/hoist; Benders 16' truck bed w/10 T gear;

FEED, HAY, LIVESTOCK EQUIP.
GEHL 7285 mix wagon w/scale; NH 358 grinder mixer ext. auger w/scale; 2-18' feed wagons 1 w/gear; 7 or 8 calf hutches; NI tandem axle spreader w/top beaters; NI 3632 w/sip gate tandem T-chain; NH 28 blower; NH 27 blower; Gehl 2240 haybine 12' JD 1219 haybine; NH 880 chopper 2 row wide w/hay head NH 880 chopper 3 row narrow; hay acid applicator, ac hay tedder; NH 2258 rake 5 bar; Farmhand 5 wheel rake; JD 5 bar 10' rake w/hoist; NH tandem rake hitch; Heston 5540 round baler; JD 348 baler w/thrower; Heston 2-NH #8 chopper wagons JD walk tandems; NH chopper wagon single axle; 2-20' tandem flat bed wagons; 24' bale elevator on transport; 18' bale elevator; NH 6' green chopper w/blower;

PLANTING - TILLAGE - MISC. EQUIP.
Kenzie 6 row w/no-kill coulters-row cleaners -liquid insect-load & lock Red Bell spray kit & monitor; JD 8300 drill dbi disc & seeder White 5488B 6 btm. 16' plow auto reset; IH 720 6 btm. 18' on land auto reset; JD 1710 c.p. 11 tooth walk tandum fnt disc. & rake; JD 220 disk 20' hyd. fold, Wilbeck 16' off set disk; Glanco Tera tamer 21'; Kewanee 1/4 cultimulcher #87; 20' Danish line wheel spring tooth; Kewanee 16' cultimulcher JD #400 3 pt rotary hoe; 4 sect. spike tooth; 3 pt. 9 tooth applicator, 1 tooth trail subsoiler; Farmhand 3 pt 6 row Danish line cult; 4 row wide cult.; track wacker; 3 pt. 30' spray booms; 150 gal. saddle tanks; pot spot sprayer; 750 & 1000 gal. pot tanks; 2000 gal. steel tank; Brady 12' stubble beater; 10' Leon angle blade; PayPac knife sharpener; 20.8x38 axle duals; 3 pt posthole auger; buzz saw; 20.8 diamond tire chains; 20.8x38 axle duals; 28.26 tire and lots of misc. truck and tractor tires.

CONSIGNED
JD 4520D 2 hyd. 18.4x38 new inj. pump & turbo; AC 190XT Series III Console 18.4x34; AC 190D no cab; Yamaha YZ 125 dirt bike "needs work"; JD 48' bale elevator; Brillion 12' cultimulcher; NI 5 wheel rake; 24' VanDale unloader; roller mill; Martin feeder; Gehl 1580 blower; 4 shank tye para till; 30' 6" auger; misc. augers; 2-1500 gal. pot tanks; 2 bale wagons; JD 13 hole drill 1988 Ford F150 XL 4x4 5 sp. 302 eng. 61,000 mi.; 1947 IH "H" w/wide frt.

TERMS: Cash or approved check. Loader tractor will be available.

HAROLD & DOUG TRINKLE, OWNERS
313-475-8788 or 313-475-8992
Mitchell & Kelley, Auctioneers 517-265-2164 or 263-3338
Not responsible for accidents day of sale.
Lunch available.

FEB

1997

COMMUNITY CALENDAR

CHELSEA & DEXTER

CHELSEA
Thursday, Feb. 20
 Eighth Grade Volleyball vs. Lincoln, 4 p.m. H
 Freshman/JV Varsity Volleyball vs. Saline, 6:30 p.m. H
 Freshman Basketball vs. Lincoln, 7 p.m. A
Friday, Feb. 21
 Spaghetti Dinner by Chelsea Athletic Boosters, in the Chelsea High School cafeteria, 5-8 p.m. Tickets at Chelsea Lumber, Chelsea Pharmacy and Chelsea State Bank (branch).
 JV/Varsity Basketball vs. Tecumseh, 6 p.m. H
Saturday, Feb. 22
 Varsity Wrestling, Individual Regionals, TBA
 Eighth Grade Wrestling, Tecumseh Invitational, TBA, A
 JV/Varsity Volleyball, Ypsilanti/AA Huron Invitational, TBA, A
Sunday, Feb. 23
 "The Bear Facts" slide program at the Geology Center. Park Interpreter from Waterloo's Natural History Association will teach the dos and don'ts of camping in bear country, 1:30 p.m. Information, (313) 475-3170.
Monday, Feb. 24
 Chelsea Kiwanis Club meets at Chelsea Community Hospital, 6:15 p.m.
 Freshman Basketball vs. Dexter, 7 p.m. A
 Chelsea School Board meets in the board room, 7:30 p.m.
 Chelsea Village Planning Commission meets at Sylvan Township Hall, 7:30 p.m.
Tuesday, Feb. 25
 La Leche League of Western Washtenaw County for breast feeding mothers meets at First Congregational Church, 10 a.m. Information, (313) 498-3375.
 Freshman Basketball vs. JC Western, 4 p.m. A
 JV/Varsity Basketball vs. JC Western, 6 p.m. A
 Chelsea-Dexter Chapter of American Business Women's Association dinner meeting at Shooters Grill and Bar, 6 p.m. Information, 426-3223 or 475-3143.
 Chelsea Village Council meets at Sylvan Township Hall, 7:30 p.m.

Wednesday, Feb. 26
 Fraternal Order of Eagles, Ladies Auxiliary No. 2154 meet at 7530 Jackson Rd., 7:30 p.m.
Thursday, Feb. 27
 American Red Cross Bloodmobile at Our Savior Lutheran Church, 2-8 p.m. For appointment call (313) 428-7132.
 Eighth Grade Volleyball vs. Saline, 4 p.m. A
 Freshman Basketball, vs. Tecumseh, 7 p.m. H
Friday, Feb. 28
 JV/Varsity Basketball vs. Pinckney, 6 p.m. A
 Varsity Boys Swimming, SEC, TBA, A
 Varsity Wrestling, Team Finals, TBA
Saturday, March 1
 Varsity Boys Swimming, SEC, TBA, A
 Varsity Wrestling, Team Finals, TBA
 Varsity Volleyball, District Tournament, TBA, A
Monday, March 3
 Chelsea Kiwanis Club meeting at Chelsea Community Hospital, 6:15 p.m.
 Chelsea School Board meets in the board room, 7:30 p.m.
 McKune Memorial Library Mystery Book Club meets in the library, 7:30 p.m.
 Lima Township Board meets at Lima Township Hall, 8 p.m.
 Varsity Basketball, District Tournament games through March 8, TBA, A
Tuesday, March 4
 Rotary Club meets at the Common Grill, 12:15 p.m.
 Eighth Grade Volleyball vs. Dexter, 4 p.m. A
 Lions Club meets at Chelsea Community Hospital, 6:45 p.m. Information, 475-7324.
 Sylvan Township Board meeting at Sylvan Township Hall, 7 p.m.
 Varsity Boys Swimming, Prelims, TBA, A
DEXTER
Thursday, Feb. 20
 Freshman Basketball vs. Milan, 7 p.m. H
Friday, Feb. 21
 JV/Varsity Basketball vs. Saline, 6 p.m. H

"Owls—Who's Out There?" at Hudson Mills Metropark. Indoor slide presentation followed by an outdoor night hike to call owls, 6:30 p.m. Pre-register, 1-800-477-3191 or 313-426-8211.
 Boys Swimming and Diving, SEC in Chelsea, TBA
Saturday, Feb. 22
 Boys Swimming and Diving, SEC in Chelsea, TBA
 JV/Varsity Wrestling, Individual Regionals
 Hockey vs. Bloomfield Andover at Vets, 7 p.m. H
 Varsity Volleyball, Bratt Tourney—Huron/Ypsilanti, 8 p.m. A
Monday, Feb. 24
 Hockey, District games through Saturday, March 1.
 Freshman Basketball vs. Chelsea, 7 p.m. H
 Dexter PTO meets in the pool lobby at 7:30 p.m.
 Dexter Village Council meeting at First of America Bank, 8 p.m.
Tuesday, Feb. 25
 JV/Varsity Basketball vs. New Boston-Huron, 6 p.m. H
 Chelsea-Dexter Chapter of American Business Women's Association dinner meeting at Shooters Grill and Bar, 6 p.m. Information, 426-3223 or 475-3143.
 Kiwanis Club of Dexter meets at DAPCO cafeteria, 6:30 p.m.
 Dexter Village Parks Commission meets at First of America Bank, 7 p.m.
Thursday, Feb. 27
 Freshman Boys Basketball vs. Saline, 7 p.m. H
Tuesday, Feb. 28
 JV/Varsity Basketball vs. Tecumseh, 6 p.m. A
 Varsity Volleyball District game. May be played March 1.
 Varsity Wrestling, Team Finals. May be played March 1.
Saturday, March 1
 "Mexican Hat Dance" and round and square dances at St. Andrew's Church, 7:30 p.m. Guests welcome.
Monday, March 3
 Harmony Rebekah Lodge 460 meets at Dexter Masonic Temple, 7:30 p.m.
 Dexter Library Board meets at the Dexter District Library, 7:30 p.m.
 Dexter Village Planning Commission meets at First of America Bank, 7:30 p.m.
 Dexter School Board meets at Cornerstone School, 8 p.m.
 Lima Township Board meets at Lima Township Hall, 8 p.m.
Tuesday, March 4
 Kiwanis Club of Dexter meets at DAPCO cafeteria, 6:30 p.m.
 Dexter Township Board meeting at Dexter Township Hall, 7:30 p.m.
MISCELLANEOUS
 Chelsea Senior Nutrition Program at the Senior Center. To reserve lunch, call Arlene Larson a day ahead at 475-0160.
 Alzheimer's Association is seeking volunteers for their "Helpline" and care management/family counseling program. Training in March available. Call

(313) 741-8200 or 800-782-6110.
 Waterloo Natural History Assoc. and State Recreation Area offers programs at the Eddy Geology Center, located on Bush Road, open 9-5 daily. A Michigan State Park-Motor Vehicle Permit is required for entry, daily \$4, annual \$20. Info. (313) 475-3170.
 Cross Country Skiing at Hudson Mills Metropark. Four miles of marked trails through this scenic park. Activity Center provides ski equipment rentals weekends. Heated lounge, food service and restrooms. Nature trail is open year-round for self-guided hikes. Park hours are 8 a.m. to 8 p.m. Info. 1-800-477-3191 or (313) 426-8211.
 Home Meal Service, Chelsea. Meals served daily to elderly or disabled. Cost per meal, \$3.25 with milk, \$3 without milk, for those able to pay. Interested parties call Mary at 475-9494 or Faith in Action at 475-3305.
 Yoga Classes free to senior citizens sponsored by Washtenaw Community College and Dexter Senior Citizens Assoc. Register for classes Jan. 16-March 20, 667-5019 or 426-5397.
 New Beginnings, a grief support group for persons experiencing the loss of a loved one. Offered as a community service by the Chelsea Retirement Community, meetings are in the Crippen Building, first and third Wednesdays, 7:30 to 8:30 p.m. Info., Kearney Kirkby, 475-2868.
 Alcoholics Anonymous meets at St. Joseph Parish Hall in Dexter, Tuesdays at 8 p.m. and Thursdays at 7:30 p.m.
 Immunizations available by appointment through Human Services Department, Public Health Division, Ypsilanti. Contact Esther Teich, (313) 484-7200.
 Heart Health Screening at Washtenaw County Human Services Bldg., Ypsilanti includes blood pressure, HDL, cholesterol testing. Appointments Monday, Feb. 10, 9:30 a.m. to 12:15 p.m. Info. (313) 484-7200.
 Dexter Family Service, contact Pat Burnett, 313-449-2149, Marian Burgett, 426-2198, Shawn Dettling, 426-4343 or Nellie Naylor, 426-4485.
 Western Washtenaw Drop-In Support Group meet Mondays during February at Chelsea United Methodist Church, 6:30 p.m. For women who are or have been in an abusive relationship. 24-hour crisis line, (313) 998-5444.
 "Breast and Cervical Cancer Screenings" available free for many women over 40, through Title XV Program. Information: (313) 484-7220, or 484-7200.
 "Mammograms and Pap Tests" available free for many women over 40 through Title XV Program. Information for local service: (313) 484-7220.
 New Beginnings, a support group dealing with death and divorce, meets Tuesdays at St. James Episcopal Church, Dexter,

at 5:30 p.m. Call Faye Wisely, 426-8931 or the church, 426-8247 for information.
 Smokers Anonymous meets Tuesdays at St. James Episcopal Church, Dexter, 7:30-8:30 p.m. Call 426-8696.
 Assault Crisis Center, 1866 Packard Rd., Ypsilanti 48197. Ph. 483-RAPE, 24-hour crisis line; 483-7942, business line.
 Hospice of Washtenaw County needs volunteers for clerical support, direct patient care and spiritual bereavement support. Call Barb Wineka, 741-5777 for further information.
 Faith in Action House Community Center, open daily. Provides various free services to those in need. Services include food, clothing, financial help, advocacy and many other forms of assistance. Need friendly help? Call from 9 a.m. to 4 p.m., 475-3305.
 Washtenaw County WIC Program provides nutritious foods, free coupons and health counseling for pregnant women, breastfeeding women, infants and children up to age five. Call 971-1300 for more info.
 Washtenaw County Health Dept. is offering free and low cost immunizations, which meet State of Michigan standards for daycare and school settings. Infant and adult immunizations are also available. Call 313-484-7220 for an appointment.
 Senior Nutrition Program meets Tuesdays and Thursdays at noon. Waterloo Township Hall. For reservations call 475-7439, 10 a.m.-1 p.m. Lunches, cards and fellowship.
 Chelsea Together. For more info. call 475-4030, M-F, 8 a.m.-5 p.m., or 475-5935, M-F, 5 p.m.-9 p.m.
 Parent to Parent Program in home, friendly, visiting support

system for families with children. Call 475-3305.
 Substance Abuse Lectures "Co-Dependency" presented by Chelsea Community Hospital, main dining room, 7:15 p.m. Call Chelsea Arbor 313-930-0201 or 1-800-828-8020 for more info.
 Parents Without Partners, support group for single parents. Youth activities, social events, discussion groups. For membership, call recording at 971-1933.



- Weddings • Portrait
- Promotional
- On-Location or Studio
- Digital Services
- Photo Album Assembly
- Photo Restoration

Over 15 Years
Award Winning Photography
By Colleen Fitzgerald

313-426-0700
http://www.mich.com/photo

By Appt. Downtown Dexter

ASK ABOUT OUR OUT OF TOWN SUBSCRIPTIONS!

Spring tree sale in progress

The Washtenaw County Conservation District Spring Tree Sale is in progress. Trees available include varieties suitable for windbreaks and screens, wildlife habitat, reforestation and erosion control. Purchases through this program support conservation work by the District in Washtenaw County.

A variety of evergreen seedlings and transplants, hardwood and wildlife shrub seedlings and tree assortment packets can be ordered. Also available are wildlife habitat planning books, tree identification books, tree planting bars, marking flags, Deer Away

repellent, wildflower seed and an assortment of other conservation products.

Orders will be accepted through March 21, while supplies last. The first 200 orders submitted will receive two free packets of flower seeds. Distribution of seedlings and other conservation materials will take place on April 25 and 26 at the Washtenaw Farm Council Grounds, on Ann Arbor-Saline Road, between Ann Arbor and Saline.

To obtain an order form for the Spring Tree Sale call or visit the Conservation District Office, 7203 Jackson Road, Ann Arbor, or phone 313-761-6721.

Mortgage Primer



Prospective home buyers, as well as those seeking to refinance an existing home mortgage, sometimes express concern about the potential for their loan to be transferred or sold. In today's mortgage market, this is a common occurrence, often resulting in a borrower receiving several notices of transfer during the term of the loan. This practice has increased due to the growth of several big players in the mortgage funding game: The Federal National Mortgage Association (Fannie Mae) and the Federal Home Loan Mortgage Corporation (Freddie Mac), fund a huge percentage of the conventional loans made today. They bundle these loans into securities that they sell to investors to ensure a continuous flow of funds for new mortgages. Because of the size and scope of these institutions, they are able to offer the most competitive interest rates.

Therefore, a borrower seeking to take out a loan with a lender which will not sell their loan, (usually a small, neighborhood bank) may be settling for a higher-than-market rate. If your mortgage is sold you will receive a written notice from the selling, as well as the purchasing, institutions. If you inadvertently send your payment to the selling institution after the sale, the law requires that you be given 60 days to correct the error without penalty.

Bob Yopko and Barbara Grant are principals of FIRST EQUITY RESIDENTIAL MORTGAGE, INC., a Chelsea area mortgage lender. For more information call 313-475-0270 or 800-557-0270.

CHELSEA ANIMAL HOSPITAL

Complete veterinary care for small animals

Paula C. Rode, DVM
313-475-0615

1475 South Main
Chelsea, Michigan 48118

Mon., Wed. Fri. 8 a.m.-5 p.m.; Tues.,
Thurs. 8 a.m.-8 p.m. Sat. 8 a.m.-1 p.m.

N. Central Street

PRODUCE

Bulk Candles/Drygoods
Fresh Fruits • Vegetables • Dairy Products
Featuring Chamberlain Breads

— 426-8519 —

3685 Central Street • Dexter • Adjacent to the Dexter Cider Mill
Mon-Sat 9:00 am.-6:30 pm. Sun 9:00 am.-5:00 pm.



Dexter's Pub

Featuring our **NEW Karaoke**
Get the Beat Karaoke Co. • Thurs. 7:30-11:30 pm.
Star Time Karaoke Co. • Sat. 8:30-11:30 pm.

Piston Bus Trip
Feb. 26th; \$28/person
Ticket, bus ride, beer, food and pop
Piston vs. Golden State

Dinner Specials

Monday: All-U-Can Eat Pub Chicken or Cod Fish Fry \$8.95
12 oz. T-Bone Steak- \$7.95
Tuesday: All-U-Can Eat Prime Rib- \$11.95
Wednesday: Pasta and Pizza • Thursday: BBQ
Friday: Seafood • Saturday: Steak & Prime Rib Night
Sunday: All-U-Can Eat BBQ Ribs

Mar. 5th- Eat Ronald's BBQ Ribs & Chicken Night
Mar. 11th- Jackie: Psychic/Clairvoyant 3 pm.-?

8114 Main St. • Dexter • 426-1234

Affordable Tax Return Preparation

Arden Shafer, C.P.A.

Accounting Services • Bookkeeping Services
Personal and Corporate • Business Start-Up Assistance
Business Consulting • Evening and weekend appointments available
and Planning

313-426-1027

PASTA • PASTA • PASTA • PASTA

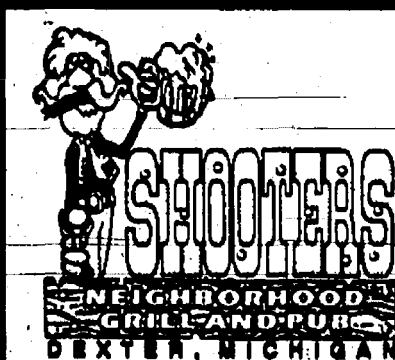

N. Territorial Rd.
2 miles west of
Dexter-Pinckney Rd.
426-1600

Monday-Closed
Tuesday-Thursday 4 p.m.-10 p.m.
Friday-Saturday 4 p.m.-1 a.m.
Saturday-noon-1 a.m.
Sunday Dinner Menu-noon til 7 p.m.

"Oodles of Noodles"

Pasta Festival
During the month of March
\$7.95

Your choice of Pasta Dishes; Shrimp or scallop primavera • white or red clam linguini • chicken toska • lasagna • smoked salmon pasta • meat ravioli • creole pasta • spaghetti • tortellini carbonara.

These carefully selected pasta dishes are served with our "bottomless salad" and homemade garlic rolls.

HAPPY HOUR NIGHT		
Draft beer/glass	23 oz. \$1.60	\$1.95
Draft beer/pitcher	\$3.50	\$3.95
Bottle beer/domestic	\$1.60	\$1.95
Bottle beer/premium imports	\$1.75-\$3.80	\$2.10-\$4.25

*** BANQUET ROOMS ***
50-150 People
Call for prices

BANDS

Feb. 21 & 22
Big Pinky & Joint Effort
Feb. 28 & Mar. 1st
Mar. 7th-8 & 14th-15th
Billy Mack
Mar. 21 & 22
Big Pinky & Joint Effort
Mar. 28 & 29, Apr. 4 & 5
Apr. 11 & 12
West Texas Wind

Chelsea



—Champion Twirlers—

Two Chelsea Baton Corps members recently participated in a baton contest in Dundee. The baton contest was held at Dundee High School and was sponsored by the Dundee Band Boosters. The girls competed in individual events during the contest. Pictured here are Erin Nelson, who placed first in special beginner basic strut and third in basic strut, and Ashley Houle, who placed third in Novice Solo. The girls were awarded trophies in these events.

Family Medicine

By John C. Wolf, D.O.
Associate Professor of Family
Medicine, Ohio University College
of Osteopathic Medicine

Question: I dislocated my shoulder this summer while I was pitching in a baseball game. The doctor in the emergency room put it back in place — what an experience that was! I've since recovered and now have full use of my arm. What are the chances of dislocating my shoulder again?

Answer: The shoulder joint is a complicated structure. The upper arm bone, the humerus, is connected to the shoulder bone, the scapula, with a ball-and-socket type of joint. The shoulder's version of this style of joint allows for great range of movement at the expense of some stability. In other words, the socket — called the glenoid cavity — is so shallow that the relatively large ball — called the head of the humerus — won't stay in its proper place without constant support from the shoulder's muscles and ligaments.

To dislocate a shoulder, the supporting muscles and ligaments must be stretched or torn. This allows the head of the humerus to slide over the rim of the socket. About two percent of the population sustains this injury at some time during their lives. In 95 percent of these cases, the humerus comes forward toward the front of the body, producing what we doctors call an anterior dislocation. This is probably what you had. And, as you also noticed, this compresses many pain-sensitive parts. Both the dislocation and replacement ("reduction" in doctor lingo) are quite uncomfortable.

Dislocations of the shoulder can result from relatively minor stress, such as throwing a ball, or from major accidents like a car crash or falling off a ladder. Most dislocations — perhaps as high as 75 percent of them — are sustained by

individuals under age 40, with 50 to 60 percent being sports-related. And I find it interesting that right-handed people suffer this injury in the left arm about as often as in the right arm. Likewise, lefties are about as likely to injure their non-dominant side as their dominant one.

In a recent large study, it was found that people who had experienced a dislocation have almost a 50 percent chance of having a second dislocation, either of the same or the opposite shoulder. That isn't particularly great news. A somewhat brighter bit of information is that only 23 percent of those who had suffered dislocations had multiple recurrences that required surgery to "tighten up" the shoulder. The remaining 77 percent had one or two additional episodes, then their shoulders became more stable. Unfortunately, we don't know why these people got better and others didn't. An additional piece of good news is that only slightly more than one percent of those with dislocations developed shoulder arthritis within 10 years after their original injury.

It is important to keep all the shoulder muscles at a high level of fitness to reduce the risk of repeated injury. This is not particularly complicated, but it does require a specific set of exercises to be sure each of the many important muscle groups are strengthened. If you haven't already been instructed in these exercises, you should see your family doctor or physical therapist instead of trying to strengthen your shoulder without guidance. It often takes just one visit to learn the proper technique. It's well worth the time and expense.

"Family Medicine" is a weekly column. To submit questions, write to John C. Wolf, D.O., Ohio University College of Osteopathic Medicine, Grosvenor Hall, Athens, Ohio 45701.

Students make Albion Dean's List

Two local students have been named to the Albion College Dean's List for the fall 1996 semester.

Ryan Wagner, a Chelsea High School graduate, has been named to the list, along with Katie Snyder, a graduate of Dexter High School.

Wagner is a sophomore at Albion College. He is the son of Fredrick and Margaret Wagner of New Orleans, La.

Snyder is a freshman at Albion, and is the daughter of Thomas and Lizbeth Snyder of Dexter.

Students named to the Dean's List must achieve a grade point average of 3.5 or above at the completion of the semester.

To qualify, students must take at least three units in graded courses and successfully complete four units.

Adopt-A-Pet

Animal Aid has rescued pets for adoption. Some are shown Saturdays at Pet Provisions in Brighton, 5757 Whitmore Lake Road (corner Old and Grand River). Hours are 10 a.m. to 2 p.m. Volunteers/foster homes are needed. For information call (810) 231-4497.

DOGS:

1. "Basil" — Samoyed, neutered male, cream, 2 years, housebroken, vaccinated, used to fenced yard, other dogs, mixed with Shepherd.

2. "Jake" — pure German Shorthaired Pointer, neutered male, 3 years, housebroken, vaccinated, 60 lbs., used to a fenced yard/a 5 year old child and other pets, gun-shy, docked tail.

3. "Ben" — pure Cocker, neutered male, buff, housebroken, used to cats, plays fetch, vaccinated, adult home only.

4. "Alex" — pure Cocker, buff, 2-3 years, neutered male, housebroken, adult home only, vaccinated, fenced yard only, needs grooming, used to a cat.

5. "Cheri" — Dobe, small, female, black/tan, natural ears/tail, under 1 year, appears pure, abandoned.

CATS:

1. "Trixie" — calico, spayed female, 2 years, vaccinated, medium coat, used to a small

dog/5 year old child.

2. "Honey" — white with brown patches, spayed female, declawed, 2-3 years, medium coat, vaccinated, very affectionate, used to a baby/cat.

3. "Cookie" — torty, long-

hair, female, 2-3 years, vaccinated, used to a baby/cat.

LATE ADDITION:

1. "Louie" — Beagle, male, tri-color, 2 years, abandoned, used to older kids/dogs, appears housebroken.

No matter

Who you are . . . someone

does care



CALL: 475-0111

James L. Fedele

(313) 475-1516

"Small Job Specialist"

Residential • Commercial
Maintenance • Remodeling • Carpentry
Restoration • Painting • Interior • Exterior



12835 North Territorial Rd., Dexter, MI 48130

Dependable Propane Service...

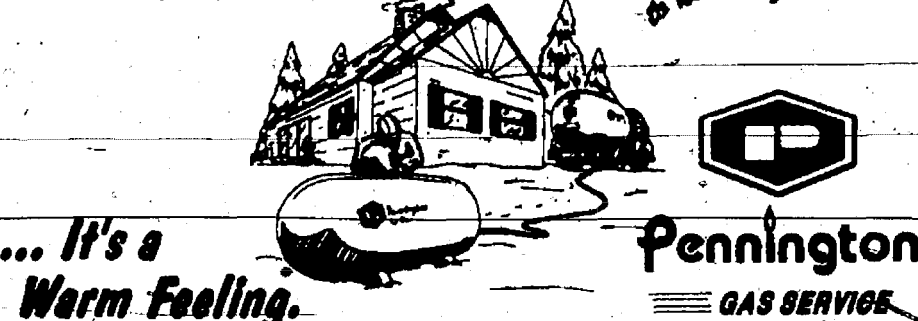

13400 M-52 • STOCKBRIDGE • (517) 851-7577 • (800) 274-5599

Chelsea Pediatric Center

Pediatric and Adolescent Medicine

We are welcoming
new patients!



For an appointment,
Please call (313) 475-9175

Office Hours:

Monday thru Friday
9:00 a.m. - 5:00 p.m.

Some evening hours, and 24 hour
access to our pediatricians

Mary H. Westhoff, M.D.

Dana M. Govaerts, M.D.

Brian J. Kennedy, M.D.

Patricia A. O'Connor, M.D.

We accept most insurance plans, including
Care Choices, Blue Cross/Blue Shield, MCARE,
Blue Care Network, SelectCare, HAP, Aetna
Managed Care, and Health Central (coming soon)

1513 South Main Street Chelsea, MI 48118

VIEWS ON DENTAL HEALTH

GARY GOCHANOUR, D.D.S.
426-8336

ANALGESIA: "LAUGHING GAS"

Some patients, for psychological reasons among others, don't take readily to the idea of an injection. What is needed is a form of anesthetic where the patient feels pretty good, where nothing could bother him, not even pain, and where he is completely relaxed.

Dentistry has an agent that can bring a patient to a high degree of relaxation and is easily administered, with almost no side effects.

It is nitrous oxide, sometimes called "laughing gas". It has been used by dentists for more than a hundred years. When inhaled with a mixture of oxygen, it will lessen pain sensations and put the patient in a receptive frame of mind for dental treatment. Nitrous oxide is not ideal for long, intricate procedures. Many dentists start treatment with nitrous oxide, and after the patient has reached a relaxed state, will augment it with a local anesthetic. When the treatment is completed, pure oxygen may be given to flush the gas out of the patient's system, and he immediately recovers to an alert state of mind.

Prepared by Custom Column Service as a public service to promote better dental health.
From the office of:

Gary Gochanour, D.D.S., 3108 Baker Rd., Dexter
(Advertisement)

Richard D. Kleinschmidt

General Contractor

Roofing - Siding - Carpentry
Seamless Aluminum Gutters

6158 Webster Church Rd.
Dexter, MI 48130

(313) 426-4613

(313) 741-5547



STOP HAULING THAT MOWER AROUND

WE COME TO YOU

THAT'S RIGHT! QUALITY! GUARANTEED SERVICE TO YOUR DOOR!

Mobile Mower Repair, Inc.

We Service All Makes • Certified Engine Repair

Call Today!

313-426-5665

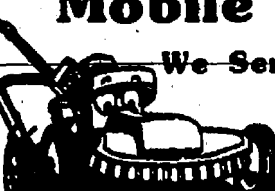

Plan Your Winter Vacation Now!

Full Service Travel Agency

• AIRLINE & TRAIN TICKETS • CRUISES • TOURS •
• HOTEL & CAR RESERVATIONS •

Great Senior
Discounts!

Business Travel Accounts Welcome!

(313) 426-6463

8099 Main St.
Dexter, MI 48130

Winter Hours:
M, Th, F - 9-6 • Tu, W - 9-5
Sat - 9:30-1:00

**Bowl??
Why Not?**
It's Good, Clean,
Inexpensive
Family Fun

Designated
Non-Smoking
Area During
Bowling

Chelsea Lanes, Inc.

The Family Fun Place

1190 S. Main St. • Chelsea, MI

475-8141

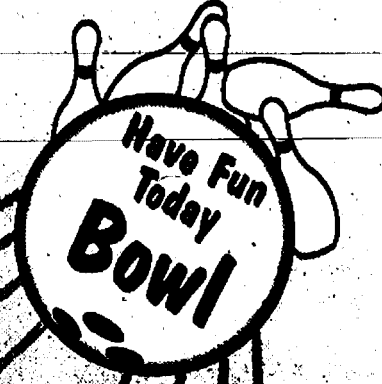

ENJOY THE COMFORT OF A SPA



Comfort Spa creates your own romantic paradise indoors or out. Relax in cushioned comfort with warm, soothing bubbles that are sure to bring serene luxury after a long day's work. Simply roll your durable, light-weight spa into place, fill it with a garden hose and plug it in to an electric outlet to enjoy all the comforts of a traditional spa anytime, anywhere, anyplace.

We put the "Ah" in the SPA
by providing a portable spa at a comfortable price!

**GONYER POOLS & SPAS
GONYER WATER SYSTEMS**

"You can pay more, but you can't buy better."

313-475-4400 • 889 S. Main, Chelsea
517-456-7007 • 308 W. Michigan, Clinton
1-800-821-7007



REMEMBER



TO CALL
US
WITH
YOUR

**Classified Ad
475-1371**

WOLVERINE TRAVEL CENTER



Auto/Truck Stop
Restaurant

CONVENIENTLY LOCATED
I-94 & BAKER RD.
DEXTER

WOLVERINE TRAVEL CENTER
BUY ONE BREAKFAST AT REGULAR
PRICE RECEIVE 2ND BREAKFAST

FREE

UP TO \$4.00 MAX
DOES NOT INCLUDE BEVERAGE
5 AM - 11 AM DAILY

EXPIRES 3/31/97 NOT VALID WITH OTHER DISCOUNTS

WOLVERINE TRAVEL CENTER

BUY ONE DINNER AT REGULAR
PRICE RECEIVE 2ND DINNER

FREE

UP TO \$5.00 MAX
DOES NOT INCLUDE BEVERAGE
2 PM - 9 PM 7 DAYS A WEEK

EXPIRES 3/31/97 NOT VALID WITH OTHER DISCOUNTS



Your Money Matters

by Michael Kelly

A reader from Afton, Michigan recently wrote in after reading a *Your Money Matters* column about bank account fraud. She questioned one of the tips offered for protecting your various accounts. Tip #8 of that article advised against including your driver's license number in any form on your personal checks.

During a recent trip to Florida the reader had encountered a situation where she was asked to write her license number, not on her check but rather on a credit card voucher. Cautiously enough, our smart reader questioned the necessity of this method of verification but was assured it was just a matter of policy.

Fortunately for our reader it was a legitimate request and no fraudulent activity resulted, however many are not so lucky. The Better Business Bureau confirms that it is OK for merchants to ask for any type of identification when conducting a transaction. This form of identification verification is usually done to protect consumers, like our reader, from check or credit card fraud.

While it can be a safeguard to ask for additional identification, you should still not allow a merchant to write those additional identification numbers onto your check or credit card voucher. If a merchant wants to record that information,

explain that you don't mind providing the information for verification but you don't want it to be included with your transaction paperwork. If the merchant insists, allow him to write it elsewhere.

By combining your driver's license, social security or credit card numbers with the other information on the check, a thief may have enough details to apply for a loan, credit card or phony bank account in your name. Application fraud, where someone else applies for credit or places an order for checks using your personal information, increased almost 10 percent last year, rising to almost 30 million. False applications accounted for over six percent of all MasterCard fraud last year.

Individuals who have experienced account fraud have reported that it can be very difficult to repair the damage. Credit bureaus cannot remove information from your report — even if you prove that it is bogus — without confirmation from the company that provided it. You must contact each involved company directly.

Here are 10 ways to fight against account fraud:

- 1) Reconcile your account statements each month and immediately notify your financial institution of any suspicious or unauthorized charges.
- 2) Don't have your Social Security or driver's license

number imprinted on your checks. Combined with other information on the check, this could give a thief enough details to apply for a loan, credit card or phony bank account in your name.

3) Notify your bank or credit union if you order checks and don't receive them in a reasonable time period or if you discover checks are missing.

4) Don't leave blank spaces on the payee and amount lines. Write details as close together as possible, avoid abbreviations and draw lines to fill any gaps. Otherwise, it's easy to alter your check. A check payable to IBM, for example, could be changed to read I. B. Mooney.

5) Use dark ink, never light colors or pencil that can easily be erased or covered over.

6) Don't write your credit card number on a check to a merchant, even if the merchant asks for the information.

7) Don't make a check payable to "cash." If lost or stolen, it can be cashed by anyone.

8) Never endorse a check until you're ready to cash or deposit it. Preferably, deposited checks should be endorsed "for deposit only" and your

account number should be included. That way, if the check is stolen, it can't be cashed.

9) Don't just throw out canceled checks, unused deposit slips, old bank statements or credit card and ATM receipts. Shred and destroy them as best you can. These items could be used by a thief to make new checks or to order them from a check printer.

10) Never give out checking account information over the telephone unless you agree to pay for something. If a telemarketer says a checking account number is needed, suspect fraud.

If you suspect that you have been the victim of fraud or have been approached by someone attempting to deceive you, report it to your financial institution immediately. You can also report a fraud to the Michigan Attorney General's Office, consumer protection division at (517) 373-1140, 8 a.m. to noon and 1 p.m. to 5 p.m. weekdays. An automated service is available at other times.

Send your financial questions to "Your Money Matters" C/O the Michigan Credit Union League, P.O. Box 5040, Southfield, Michigan, 48086-5040.

Inexpensive solutions available to protect local water resources

The Michigan Groundwater Stewardship Program (GSP), begun in 1993, is intended to provide farmers with information and, in some instances, cost-sharing that will help them protect farmstead water resources.

Among the first steps in farmstead groundwater protection is the Farm*A*Syst assessment, which allows producers to identify potential water contamination risks on their farms. More than 5,000 Farm*A*Syst assessments have been conducted on Michigan farms since the GSP was started.

"The procedure is an assessment of the risk posed to groundwater resources, such as recognizing risk posed by abandoned wells or identifying improper pesticide and nitrogen fertilizer storage practices," says Allen Krizek, Michigan State University Extension liaison to the GSP.

In most instances, inexpensive solutions are found to protect water resources. In others, the farm owner is able to make cost-share arrangements with the GSP to install groundwater protection devices, such as portable pesticide-mixing and loading pads or secondary containment structures for on-farm fertilizer storage. Another common activity is closing abandoned farm wells.

The GSP offers a variety of other programs and activities that can improve farmstead

stewardship practices, such as pesticide sprayer calibration, water well nitrate testing, manure spreader calibration, pesticide container recycling, disposal of unused or unwanted pesticides, and technical assistance in dealing with pesticide, fertilizer and manure spills.

Funding for the GSP cost-sharing and education programs comes from farm and homeowner pesticide and fertilizer registration fees — upwards of \$3 million each year.

Krizek says that more than 85 percent of the revenues generated by the fees are returned to pesticide and fertilizer users through education, technical assistance, applied research and cost-share programs.

The GSP is jointly administered by MSU Extension, the Natural Resource Conservation Service and the Michigan Department of Agriculture.

The program is directed by advisory councils consisting of farmers, agri-business representatives and others who help establish policies and activities for the program.

Other collaborators in the GSP are the Michigan Farm Bureau, the Michigan Agribusiness Association and the Michigan Association of Conservation Districts.

New Life Baptist Church

Meeting in the North Creek Elementary School
699 McKinley Road, Chelsea, Michigan

Worship 10:00 a.m. each Sunday

Class for Children • Pre-school Care Provided

Coffee Hour following service

A warm welcome awaits all

A New Focus • A New Attitude • A New Life

S.B.C.

Phone (313) 433-0105



Winter Varsity Jacket



SALE
\$109.99

Send to X-Large
Embroidery not included
(XXXL - \$15 extra; XXXL - \$25 extra)
Chelsea & Dexter Jackets Only



Open 7 days!

120 W. Middle St.
Downtown Chelsea

475-1900

Offer expires March 31, 1997

WANTED New & Used Car Buyers!



Paul Tomshany

MIKE KUSHMAUL, JR.

is looking

for those who want to get the most for their money...

Come in and see Mike for a great deal on a new or used car or truck.



Neil Horning

Do Business With a "Pro"
Why Do Business With Me?
• Ambassador Club Winner 5 years
• Master's Club Winner, 5 years
• No. 1 Ford Salesman in Washtenaw County, 5 years
• Highest Customer Satisfaction Rating of any Ford Sales.
• NADA Certified.

- Lifelong Resident of This Area
- PAST President of Kiwanis
- Ford Certified Salesperson
- NADA Society of Automotive Sales



Open Mon.-Thurs. till 6 p.m. Fri. till 5 p.m. Sat. till 3 p.m. **475-1301**
Just minutes away, I-94 to M-52, North 1 1/2 miles downtown

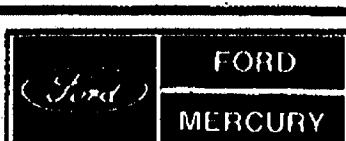

"IN-HOME BEAUTY CARE"

- IDEAL FOR HOME-BOUND OR ELDERLY
- LICENSED AND INSURED
- PRICING CUTS - \$10.00
- CERTIFIED NURSING ASSISTANT

Ask for Marge
475-8923
By Appointment

Marge Hawkins • 1225 Kernwood Dr. • Chelsea

YE OLDE ANTIQUE SHOPPE

Glassware & Collectibles
Wed., Thurs., Sat.-12-4

3185 BAKER RD. • DEXTER

426-0267



Is Your Tax Assessment Too High?

Appeal your Assessment before the
March Board of Review

- Commercial
- Industrial
- Personal
- Investment

PROTEC, INC.
PROPERTY TAX EVALUATION CONSULTANTS
PROPERTY TAX SERVICES
APPEALING PROPERTY TAXES IN MICHIGAN
ROBERT MATTLER, JD, LL.M. PHONE (810) 858-7751

JAMES BARRY

ACCOUNTANT & TAX ADVISOR

Business Accounting & Reports, Payroll
Personal Tax Planning & Return Preparation
Complete Accounting & Tax Service
for all forms of Business Ownership

9412 Horseshoe Bend • Dexter

Telephone: 426-2395

DAY OR EVENING APPOINTMENTS

Basically Cakes

Elaine M. Hartman

Customized Decorating

A Taste of Home...
Creative Delight...

Made to Order

426-0955 or 1-800-909-3930 • Dexter, MI

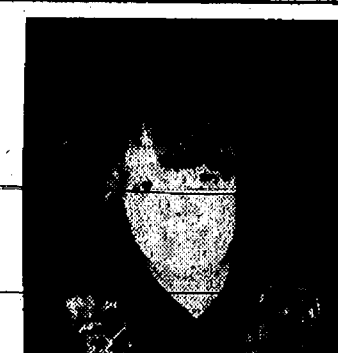
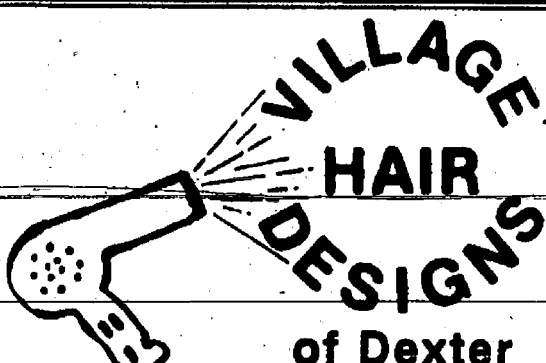

Would like to welcome Wendy Purdy—
former employee of the Gemini in Chelsea and Unique Hair
Studio of Ann Arbor. Wendy specializes in perms, colors
and cuts. Evening Hours-Tues & Wed. Walk-ins Welcome.

2846 Baker Road, Dexter, MI • (313) 426-8486

YOU WAKE UP TERRIFIED

AND IN A COLD SWEAT.

IT'S EITHER A TAX AUDIT

OR YOU DIDN'T BUY

FROM A LENNOX DEALER.



Only your independent Lennox
dealer has had to pass the strict
Lennox Quality Dealer Standards

Program. Which means you'll not only get products
you trust, you also get customer service you can trust.

Because nothing is scarier than buying from the wrong
dealer. Well, perhaps there is one thing that comes to mind.

LENNOX ONE LESS THING TO WORRY ABOUT.

AIRE-FLO HEATING CO.

Heating/Air Conditioning/Plumbing
1806 Woodsum
Jackson, MI 49203

Phone: 517-784-6175

0% Interest for 12 months
Extended Financing to Qualified Customers

Open space task force holds meeting

By Alice Tippery
Staff Reporter

Some 150 people gathered at the Farm Council Grounds Feb. 10 when Washtenaw County Agricultural Lands and Open Space Task Force hosted the first in a series of public education forums on land development and the preservation of farmland and open space in Washtenaw County.

The featured speaker was Wayne McGinnis, a fourth generation farmer from Baltimore County, Md.

McGinnis is chairman of Maryland's state program for the protection of agricultural land.

"Maryland has one of the oldest PDR (Purchase of Development Rights) programs in the country," said McGinnis during a press conference Monday afternoon.

PDR is a means of compensating farmers for their willingness to accept a deed restriction on their land that limits its future development for non-agricultural purposes.

According to Scott Everett of the Michigan Farm Bureau, landowners are compensated for their property's fair market value based on the difference between what it could be sold for on the open market with no restrictions and what it can be sold for once an easement is placed on the land.

"The value is determined by independent professional appraisers and the agreement is negotiated on an individual basis with the farmer in a willing seller/willing buyer atmosphere," explained Everett.

"We've had about 20 years experience in this," said McGinnis, who said that most areas don't want a "bureaucrat or a polished government official coming in and giving a spiel."

He explained that some areas wait too long to get involved in protecting farmlands.

"It's always good to see areas where perhaps agriculture can still survive with the right protections."

McGinnis noted that the makeup of political subdivisions, which varies from state to state, dictates legislation.

"On a township level it makes it more difficult because you are dealing with smaller units," observed McGinnis of the situation in Washtenaw County.

McGinnis admitted that agricultural land is not necessarily created equal.

"Not all farms are prime targets for preservation due to

their location or situation," said McGinnis.

"Where I am from we are on a plateau and it's more rolling land. Here I see a lot of nice farms with a good lay of land, drainage, and fertile soils that are converted to development," observed McGinnis.

"That always makes me sad," says McGinnis who farms soybeans, wheat, hay and manages a 160-head Angus cow/calf operation on 1,400 acres.

He suggests that the first and most important aspect for the farmer is the area's stability.

"When you have a threat of development coming down, it promotes instability which tends to make farmers more willing to sell out and leave," explained McGinnis.

He said that the assurance of a good preservation program in place gives the farmer the opportunity to stay and make a living or decide to sell to a young farmer who otherwise could not afford the investment.

But farmland preservation is not only a concern for those who farm. Many people are affected by personal land use decisions, according to the Coalition to Protect Farmland and Open Space in Washtenaw County.

"Farms and other less developed lands provide wildlife habitat, water quality protection, and a place for all of us to feel the relief that the wind, the sky, and the sun bring us," said Barry Lonik, project coordinator for the Citizens Task Force on Farmland and Open Space Preservation.

McGinnis stressed that the move to protect farmland and open space is not at loggerheads with home building.

A Coalition spokesperson agrees, "It is sprawl, not housing, that threatens our state and local economy. Not only agriculture, but also timber and tourism are hurt by sprawl development."

According to McGinnis, members of the Coalition and other preservationists, agriculture can thrive and co-exist with housing construction that takes place near existing infrastructure.

For more information on ways to best protect farmland and natural areas, the public is invited to attend a discussion and slide show presented by Lonik and the Sauk Trail Audubon Society at the Saline District Library, Thursday, Feb. 20, at 7 p.m.

Dexter

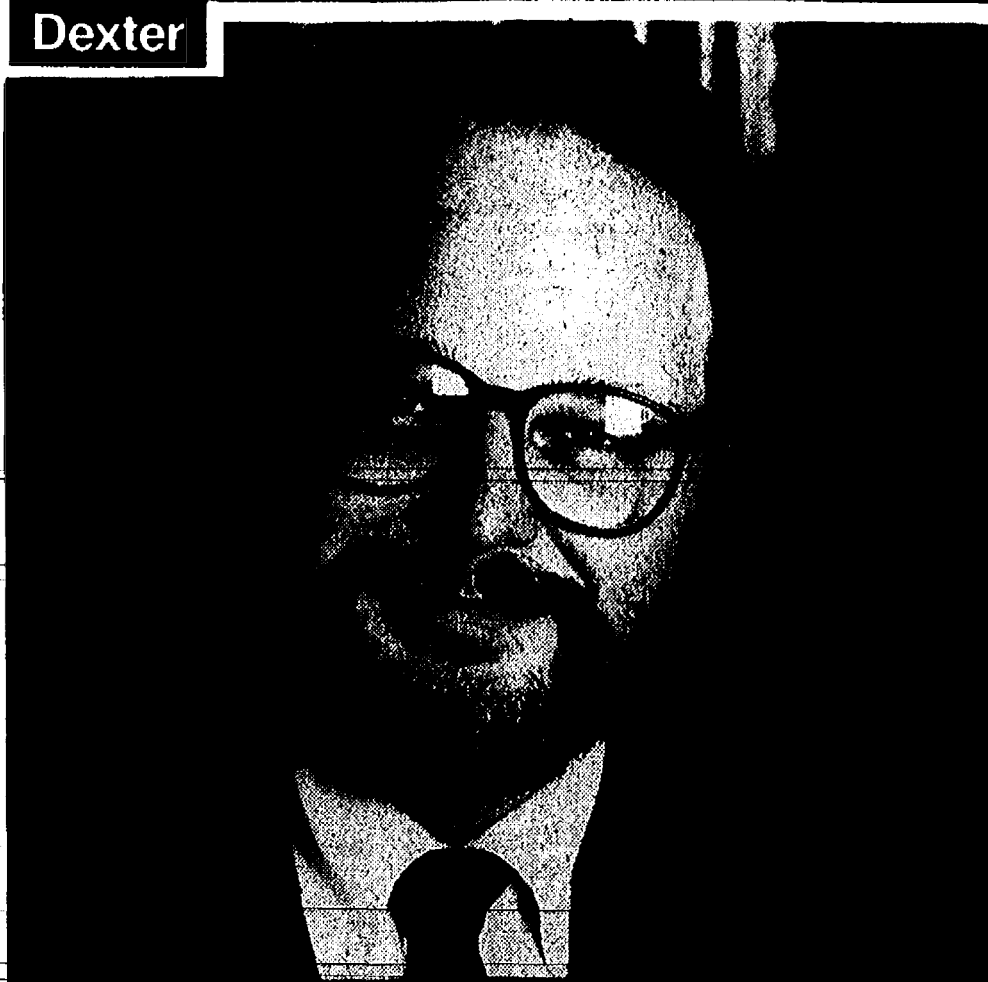

—Seeger Promoted—

Matthew Seeger of Dexter, associate professor of communications in the College of Fine, Performing and Communication Arts, has been named interim assistant dean of the graduate school. Seeger, a faculty member since 1983, has served on the Graduate Council since 1993 as well as on many departmental, college and university committees. He has been a major adviser on more than 20 doctoral committees. He also has worked as a consultant for Kmart and AT&T.

Court overturns wetlands ruling

A U.S. District Court has thrown out a rule adopted by the Environmental Protection Agency (EPA) and the Army Corps of Engineers in 1993 to halt wetlands drainage. While the court agreed that the agencies can regulate deposits of dredged or fill material into wetlands, they cannot prohibit wetlands drainage.

Michigan Farm Bureau's Al Almy says the ruling will prohibit the two agencies from classifying drainage ditch digging as a filling activity.

"I think the important thing about this ruling for Michigan producers is that in the past the agencies have kind of gone their own way and unilaterally handed down requirements that must be met or permits that must be obtained before a wetland could be drained. And this largely removes that authority from the agencies and vests it back with Congress where it properly belongs."

The voided rule, called the "Tulloch" rule, was the result of a North Carolina court case that challenged the breadth of Section 404, a federal wetlands program. The court's new deci-

sion reaffirms a narrow interpretation of Section 404 that it can regulate the deposit of dredged or fill material into wetlands, but not the drainage of wetlands.

In the Tulloch case, a golf course developer dug a network of ditches and canals to drain wetlands, instead of filling them, thereby getting around normal permit procedures to fill in wetlands. To prevent such practices from occurring in the future, EPA and the Corps of Engineers had issued new regulations that essentially classified ditch digging and excavation as "filling" activities.

TUPPERWARE

To Buy or Sell
or Receive a New Catalog
Call

Sandra L. Milazzo,
Mgr.

(313) 475-7666

FORTUNE ENTERPRISE
(517) 783-2758

Community band travels to festival

The Dexter Community Band, under the baton of William Gourley, will travel Saturday, Feb. 22 to Okemos to participate in the second annual Red Cedar Festival of Community Bands.

The festival is sponsored by the Meridian Community Band of Okemos, which received funding for the festival with a grant from the Michigan Council for the Arts and Cultural Affairs through the Greater Lansing Arts Council. Many state representatives and senators have been invited to the performances.

The Dexter band has participated in some of the first adult band festivals in the state. They participated in the first and second Grand Rapids Adult Band Festival in 1995 and 1996, as well as the first Red Cedar Festival last year.

This year's festival will consist of 13 bands beginning performances at 8 a.m. and continuing until 5 p.m. at Okemos High School. Okemos High School Concert Band and Symphonic Wind Ensemble will begin the day of music.

DeWitt Community band, Motor City Brass Band, The Danish Festival Band, Zeeland Community Band, Western Michigan Concert Winds, South Oakland Concert Band, The Dexter Community Band, Meridian Community Band, Central Michigan Area Concert Band, The Jackson Community Concert Band and the Lansing Concert Band will participate.

The Dexter Community Band will perform their concert at 1:50 p.m. for performance clinicians John Whitwell and Dave Catron. Whitwell is the director of bands and conductor of the Michigan State University Winds Symphony. Catron is the associate director of the School of Music at MSU.

After each band performs they participate in 45-minute clinic with one of the clinicians. Dexter will be conducted by

Whitwell for their clinic.

New this year is a Master's Trumpet Class conducted by MSU professor of trumpet Richard Illman. The entire trumpet/cornet section of Dexter's band is looking forward to participating. Each participating band pays a nominal participation fee for the experience. The entire day of music and camaraderie is free to the public.

The Dexter Community Band is planning a Festival Concert for all local music lovers at Dexter High School Feb. 28 at 7:30 p.m. Music from the festival will be performed along with other interesting music.

Give Us
a ring to
place a
Classified
Ad
475-1371

Hansen's Sports Center

Spring Break '98
Now in Progress

Ski-doo
ENGINEERED FOR THE WAY YOU RIDE
475-7212
Open 7 Days
10 a.m.-9 p.m.
15901 Seymour Rd., Waterloo

Gary Koch Construction



LICENSED & INSURED

- REMODELING
- ADDITIONS
- GARAGES
- POLE BARN
- CONCRETE

(313) 426-0660

Edward Surovell Company Realtors

AT HOME IN DEXTER



We're part of the Dexter community. People who live in the Dexter area and understand the local real estate market. We're also part of the Edward Surovell Company team, the number one real estate firm in Dexter* and Washtenaw County. You can depend on us to provide outstanding service whatever your real estate needs may be.

Kelly Anderson: 426-1142 or 741-5574

Rob Ewing: 426-1000 or 741-5543

Felice Fergel: 426-6961 or 741-5517

Kathy Jackson: 426-2789 or 741-5522

Wendy Theisen-Halsey: 426-9054 or 741-4195

EDWARD
SUROVELL
CO./REALTORS

Dexter's Leader in Real Estate Sales
1886 W. Stadium Blvd., Ann Arbor, MI 48103

*The Edward Surovell Co. sells more homes in the Dexter area than any other real estate company, based on the Ann Arbor Area Board of Realtors 1995 and 1996 MLS statistics.

THE ANIMAL LANE

People & Pets

The News
About Neutering

J.F. Lane, D.V.M.

M.C. Lane, D.V.M.

A common question asked by our clients is, "what are the benefits of castrating my male dog?" Obviously, castration is not for every pet. If you are planning to breed or show him he must be kept intact. If your dog's only role is house pet, here is a brief list of the benefits of castration:

-Castration will dramatically reduce the chance of developing prostatic and testicular cancer. These are potentially life threatening diseases of older intact males.

-Castration will eliminate inappropriate behavior such as mounting objects and lifting a leg to mark territory indoors and outdoors.

-Castration will eliminate roaming in search of a mate. Less roaming means less contact with parasites and diseases carried by other dogs. It also means less opportunity to pick a fight or be hit by a car.

If you have any questions or you would like to schedule castration for your dog, call Lane Animal Hospital 475-8696. Our friendly doctors and staff are waiting to serve you.

HINT: If the idea of castrating your dog appeals to you, but you do not relish the thought of empty scrotal sacs limply waving from your dog's nether-region...ask your veterinarian about the new prosthetic implants called Neuticals.

Schwabach's
AUTO CARE
and
BODY SHOP

Total Automotive Repair

OIL CHANGE
LUBE & FILTER
\$16.95
Up to 5 qts. oil
Most Vehicles

Custom
Wheels
and
Tires

FREE
BODY
SHOP
ESTIMATES

8080 GRAND ST., DEXTER

Mon. thru Fri., 8:00 a.m. to 6:00 p.m.

Sat., 9 a.m. to 2 p.m.

426-6172

GEE FARMS

Open Year
Around

Bird Feeders 20 % off
Bird Seed

All Your Seed
Starting Supplies

14928 Bunkerhill Rd., Stockbridge

(517) 769-6772

Hours: 8 a.m. until dark 7 days a week

15% Off
Expires 3-6-97

Dine-In or Take-Out
Dinner Menu Only

Not valid with any other offer
or towards appetizers or drinks
One coupon per party per visit

Also join our VIP Frequent Lunch Program. Buy 12 lunches,
get the thirteenth FREE. Good for Dine-In or Take-Out.
Ask for a VIP card at your next visit.

Chinese
Tonite

1127 S. Main St. • Chelsea, MI

475-3797

Mon.-Thurs. 11-10, Fri. & Sat. 11-10:30, Sun. 11:30-9

Chelsea Village • Dexter Twp. • Lima Twp. • Lyndon Twp. • Sylvan Twp.

Items Collected at Drop-Off Bins & Curbside Recycling

Please do not leave anything outside of bins • Curbside—please prepare items for windy days.

PLASTIC BOTTLES ONLY

#1 clear, #2 milk jug type, #2 colored: bleach, Tide, etc. • No caps or lids • No plastic bags or tubs. BOTTLES ONLY • No #2 motor oil bottles • Please rinse and flatten • Curbside—PLEASE bag all plastic bottles together

GLASS—GREEN, BROWN & CLEAR

Please rinse, discard lid w/ tin if metal • No BLUE glass, ceramic, mirrors, headlites & lightbulbs

TIN & ALUMINUM & EMPTY AEROSOL CANS ONLY

Please rinse & remove labels • No wire hangers or scrap metal

NEWSPAPER, MIXED PAPER, OFFICE PAPER, MAGAZINES & CATALOGS

Please bundle magazines, place in newspaper compartment • Phone books go in w/ newspaper

• No tissue paper or food contaminant • Yes glossy inserts stay w/ newspaper

• Bag white office or computer paper then place w/ newspaper

CORRUGATED, BROWN BAGS, PAPERBOARD (cereal, cookie, macaroni boxes)

• Yes pizza boxes are OK • Curbside—please bundle w/ tape or string in sections of 3x3'

• Cardboard bins—entrance to Landfill, Polly's Market, Manchester Grocery Store, Dexter Twp. Hall & Bridgewater.

Chelsea Curbside—Every Wednesday—Have on curb by 7:30 a.m.

Palmer Ford-Mercury's Toys for Tots posts another successful year gathering toys

The Toys For Tots and Teens campaign sponsored by Palmer Ford-Mercury last December once again made Santa's job a lot easier and proved to be one of the heartwarming projects of the holiday season.

Second- and third-graders at North Creek Elementary School again donated toys. "Without their support, the truck would have been so much emptier," said Suzie Palmer Weber.

"How much we love to see

each class come in with their gifts and climb into the truck for pictures."

Realtors at the Edward Surovell Co. also contributed again.

A special dance was held at South Meadows Elementary by

John and Lynn Walker. They contacted the U.S. Marine Corps to donate their proceeds to the Toys campaign, and those toys stayed in Chelsea.

Uniglobe Chelsea Travel also brought in a bag of things for teens.

Several people wrote checks to the cause so lacking items could be purchased.

Others who helped included Cookie Bleckman, Laurie Ash, June Turnbull and Chelsea VFW Post 4076.

Pamida Manager Terry

Kelcher helped make the kids' shopping much more fun, Weber said.

"Thank you to everyone who brought in a toy or a dollar," Weber said.

"Because of all of you, this project is a success."



Sheri Plank's third-graders.



Marsha Hansen's second grade class.



Martha Piper's second-graders also contributed.



Sally Schlup's third grade class.



D'Ann Gietzen's second-graders.



Marcia Quilter's third-graders.



Susan Harris' second grade class at North.



Tami Gillingham's third-graders.

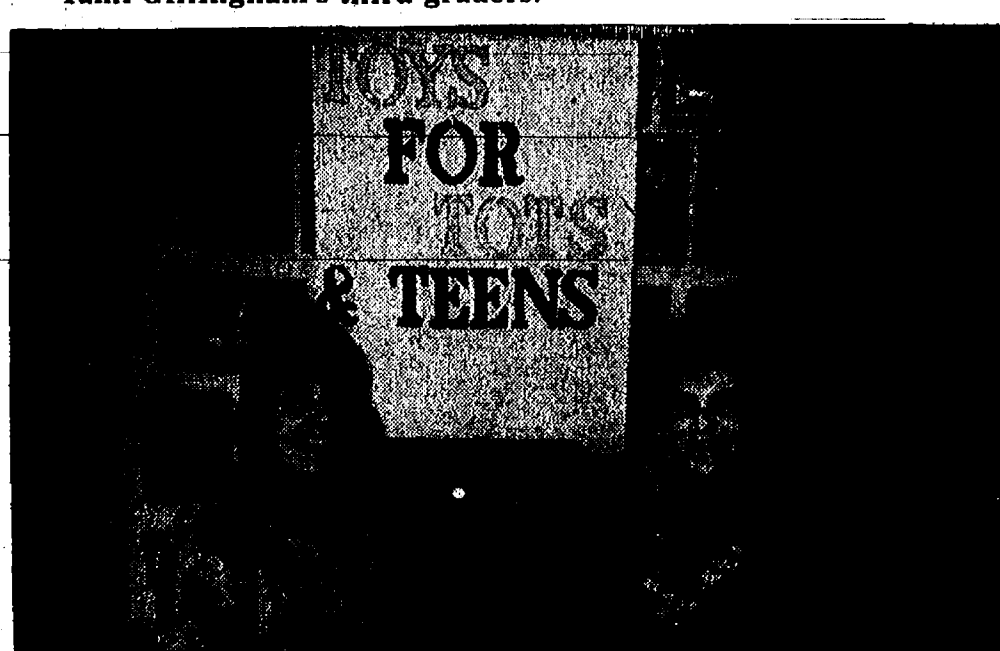

Colleen Arnold was the winner of a television donated by Palmer Ford-Mercury. The toys Arnold donated were supplied by the group Chelsea Area Responding to Teens (CART), of which she is the president. The TV will be used for CART functions.

Dotsons win Bridge Marathon

The February session of Chelsea Hospital Marathon Bridge was hosted by John Bohlander and June Wilson.

First-place winners were Donna and Steve Dotson of Chelsea with a score of 5,250.

Second place winners were Dwight and Roberta Barstow of

Dexter with 3,730 points.

Third place winners were Bob Beraroucci and Mary Peters of Ann Arbor with 3,710 points.

Hospital Bridge meets monthly with proceeds going to benefit the hospital. To join in the fun and fellowship phone Larry Wiedmayer (475-9091).

TOM'S AUTO CARE, INC.
HONDA & IMPORT SPECIALIST
AUTO/LT. TRUCK REPAIR
(517) 851-4097
4630 S. M-52 • Stockbridge, MI (NEXT TO JR. SPEEDWAY)

MON. 8-6:30
TUES., WED., FRI. 8-5
THURS. 8-6
Saturday by appointment
CHECK GUARANTEE SERVICES

20% OFF
TUNE-UPS
EXPIRES 3/15/97

20% OFF
LABOR
on HONDA CARS
UNTIL 3/15/97

\$2 OFF
OIL CHANGE
EXPIRES 3/15/97

475-6788
DOWNTOWN CHELSEA IN THE SYLVAN BUILDING

• PRE-APPROVALS • RESIDENTIAL HOME LOANS • CONSTRUCTION LOANS • REFINANCING • NO-COST LOANS • FHA/VA • SELF-EMPLOYED • EVENINGS & WEEKENDS

A LICENSED RESIDENTIAL LENDER

Thank You

The George Long Elementary PTA in Grass Lake would like to thank the following Chelsea businesses for their generous donations during our recent Silent Auction fundraiser. The proceeds will help fund teaching supplies, reading programs, and various educational activities throughout the year. We appreciate these good neighbors, and hope you'll help us thank these contributors for their support of our community schools!

Best Entertainment Video	Fantastic Sam's
Caity's Place	Farmer's Supply
Chart Hits Video	Gina's Cafe
Chelsea Pharmacy	Heydlauffs
Chelsea Beach Club	Hick's Cleaners
Chelsea Bike & Sports	Linda's Hair Care
Chelsea Cleaners	McCalla's Feed Mill
Chelsea Community Hospital	Merkel's Furniture
Chelsea Lanes	Mike's Deli
Chelsea Market	Office Products Outlet
Chelsea Milling Co.	Palmer Ford-Mercury
Chelsea Office Supply	Pamida
Chelsea Sportswear	Parts Peddler
Chinese Tonight	Purple Rose Theatre
Cleary's Pub	Subway
Common Grill	Thompson's Pizzeria
Cottage Inn Pizza	Village Motor Sales
Dayspring Gifts	Wolverine Food & Spirits

If you see this "Peace" officer Wish him a Happy 18th Birthday Love, Mom, Dad & Randy

OPEN
Mon.-Fri. 8 a.m.-11:30 p.m.
Sat. 9 a.m.-11:30 p.m.
Sunday 12 noon-8 p.m.
Suds 'n Stuff Party Store
NEW! Packaged Liquor Dealer
BEER • WINE • GROCERIES INSTANT LOTTERY
Ann Arbor St. at Baker, Dexter
next to Cottage Inn at the Gazebo
Ph. (313) 426-2681

AMERICAN FLAGS!
State of Michigan, Foreign & Custom!
FOX TENT AND AWNING CO. since 1920
617 S. Ashley • Ann Arbor • 313-665-9126

PARISHO & COMPANY
Professional Corporation
JAMES (JAY) W. PARISHO, C.P.A.
CERTIFIED PUBLIC ACCOUNTANT
Two locations to serve you:
1905 Pauline Boulevard, Suite 5 Ann Arbor, Michigan 48103-5001 313/995-5656
107 1/2 South Main, P.O. box 251 Chelsea, Michigan 48118 313/475-9640
WE SERVICE: Personal—Corporate—Partnership—Farms
ACCOUNTING—TAX PREPARATION & CONSULTING—FINANCIAL PLANNING
Appointments available Monday through Saturday

AAA Michigan
You can't do better than all A's
For a fast quote on your auto and home insurance- call AAA Michigan.
Bill Stockwell
General Agent
7444 Dexter • Ann Arbor Rd. • P.O. Box 397, Dexter, MI 48130
Phone: 426-3516
Underwritten by Auto Club Insurance Association family of companies.

Are you planning to remodel your existing kitchen?
Contact the professionals at:
CHELSEA LUMBER CO.
Let us "put it together for you" with Merillat cabinetry with exciting new premium wood doors featuring styles from Enfield, Preston, Darian, Walden and Shetland.
Come see our showroom located just north of I-94 on Old Manchester Rd.
or call us for an appointment 313-475-9126
Chelsea Lumber and Merillat
"go hand and hand with you."
Merillat
AMERICA'S CABINETMAKER

Chelsea



—Fleeced at the Fair—

The Spinners Flock held their semi-annual Fleece Fair at Beach Middle School last Saturday. Shoppers had the chance to look through raw fleece as well as balls of fleece of all colors. In addition, yarns and various finished wool products were available. Above, Chelsea resident Charlotte Anderson spins the fleece into yarn while Connie Witt of Plymouth get some valuable insight into the process. Below, shoppers check out supplies.

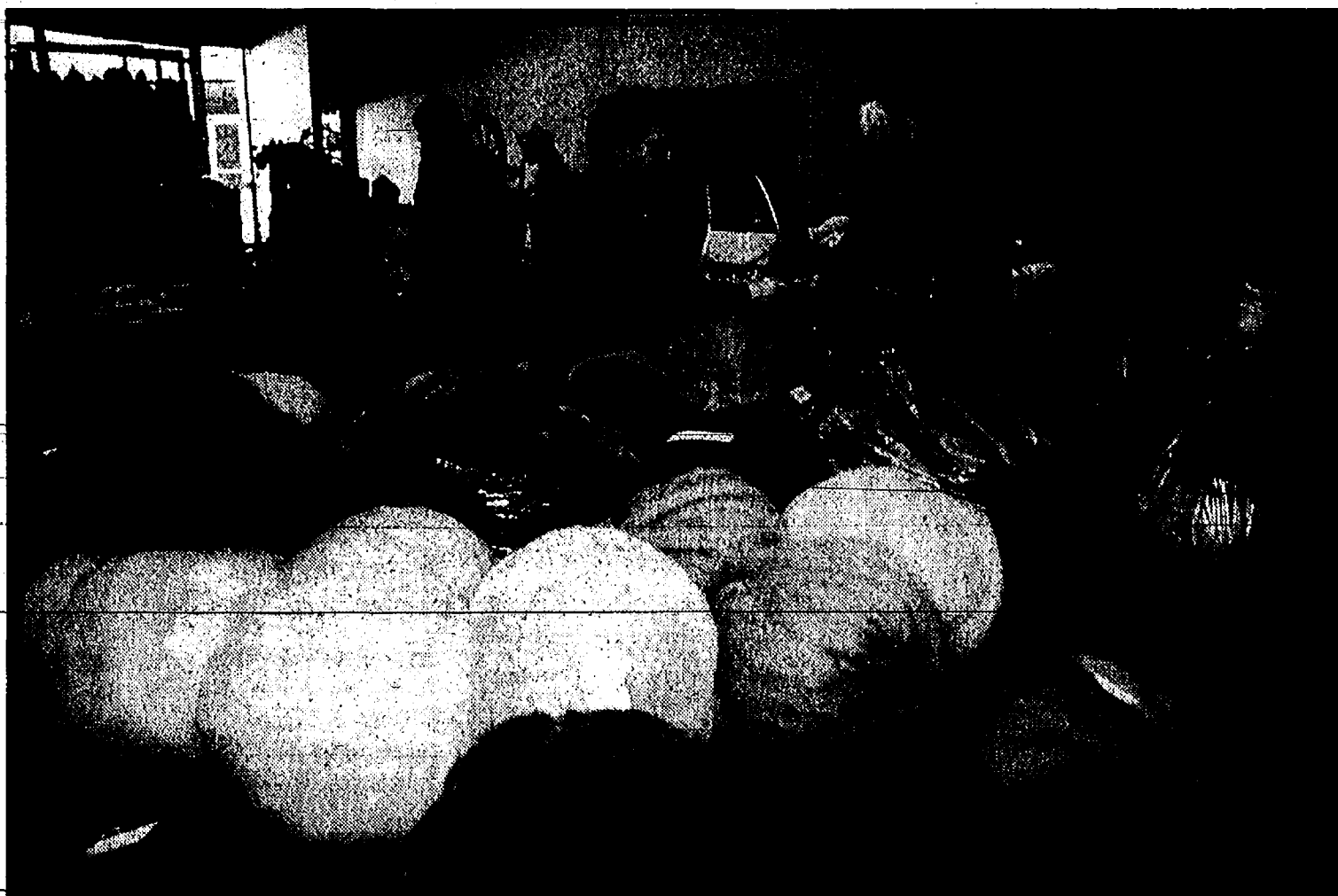

Farm Bureau facts

The average value of farmland in Michigan was \$1,470 per acre in 1996, up \$141 per acre or 11 percent from 1995 levels, according to the USDA's Economic Research Service. Farmland continues to increase in Michigan as the latest number represents a 46 percent increase from 1990 when the average value per acre of farmland in Michigan was \$1,005. Nationwide farmland values rose 7 percent during the past year.

Sixty-three percent of all fluid milk is sold in one-gallon containers. And almost three-quarters of all milk is sold in recyclable plastic jugs.

Since Hurricane Andrew devastated Southern Florida's

farm economy, recovery efforts have shifted to tropical fruit production. Fruits popular in Asia but virtually unknown in the U.S., are now surfacing in supermarkets nationwide. Mamey sapote, lychees, mango, annona, logan and carambola are several of the new "designer fruits."

Like other industries, agriculture uses fuels that produce carbon dioxide or "greenhouse gases." However, farm crops also consume large amounts of carbon dioxide, retaining carbon for plant growth and releasing oxygen to the atmosphere. One acre of corn, for example, uses six to seven tons of carbon dioxide while returning five to six tons of oxygen to the atmosphere.

CALL FOR A SUBSCRIPTION
475-1371

Look for the sign of Quality

The most advanced
energy-saving technology in
**SOLID VINYL
REPLACEMENT WINDOWS.**

- Family Owned & Operated
 - No Subcontractor Labor
 - No Middleman
 - Complete Cleanup of Debris
- Free Estimate**

**Factory Outlet Prices...
Why Pay Retail?**



Affordable Window & Siding Corp.

662-5551

3913 Jackson Rd., Ann Arbor

Mon.-Thurs. 9-5 p.m. • Fri.-Sat. 9-2 p.m.

MAKE YOUR
Dream a Reality!



Imagine! 50% OFF
options & upgrades

Don't let this opportunity pass you by! If you build with me, your Wausau Homes builder, we will take 50% off options and upgrades worth up to \$5,000* off your new home! **Customize with these options! See me for your new plans and details on this offer today!**

(You must order your new home between Dec. 2 and March 14, 1997, for delivery between March 3 and May 23, 1997.)

*Savings depend upon options and model chosen.
**Specific dates apply. See builder for all details.



Riemco Homes

115 South St., Chelsea • 313-475-8294

FREE!

Home Building Seminar, held monthly.
Call for a reservation as space is limited.

Your Local, Independent Builder of Wausau Homes



Money Management

Prepared by the Michigan Association of Certified Public Accountants

Whether you're working for a company, running your own business or even looking for a job, you can improve your bottom line by taking advantage of some tax-savings opportunities. To get you started, the Michigan Association of CPAs provides answers to some of the common questions that small business owners and employees are likely to have about business-related tax issues.

Q. As a self-employed consultant, can I deduct the cost of meals I eat alone while traveling away from home or only those eaten with business associates?

A. If the primary purpose of your trip is business, meal expenses are deductible whether you eat alone or with business associates. However, as with all business meals, you may only deduct 50 percent of the cost.

Q. Since I'm always bringing work home from the office, I bought a home computer. As an employee, can I deduct the cost of my computer?

A. You may be eligible to claim a first-year expensing deduction for your computer if you meet certain requirements. According to tax law, you must use the computer over 50 percent of the time for business, and it must be placed in your home for the convenience of your employer. It also must be required as a condition of your employment so you can properly perform your duties as an employee. If you meet these requirements, you may expense the cost of the business portion of the property.

Q. Is it true that I no longer need receipts to document travel and entertainment expenses under \$75?

A. That's right. The IRS no longer requires you to keep receipts for business-related travel and entertainment expenses under \$75. But in the event of an audit, you still will need to substantiate your expenses. So, be sure your records reflect the date, location and amount, as well as the name of the person enter-

tained and the business purpose of the entertainment. (Also, your company may still have its own substantiation thresholds.)

Q. I've heard I may be able to save taxes by structuring my new business as a Limited Liability Partnership (LLP). What is an LLP and how can it help me?

A. An LLP is a form of legal entity that combines the liability protection of a corporation with the tax advantages of a partnership. Like a corporation, an LLP protects its owners from personal liability for the company's debts. But, and LLP is taxed like a partnership, which means that LLP owners report income on their personal returns and pay tax at their own individual rates.

Q. I incurred substantial job hunting expenses last year when I decided to switch careers. Are these tax deductible?

A. No. In order to deduct costs associated with job hunting, you must have been seeking a position in your current line of work.

Q. For the past 10 years, I have deducted expenses related to my home office. I'm planning to sell my house later this year and roll over the gain into a new home. Will my home office affect the tax treatment of my sale?

A. Yes. The area in your home that you used as an office is considered business — not

residential — property. That means the part of your gain that is allocable to your home office does not qualify for the tax-deferred rollover and is taxable.



Membership • Auto
Home • Boat
Life • Annuities

AGENTS

Tom Conrad
Ron Cundiff
Wayne Reithel
Dan Struble

913-8000

3147 Oak Valley Drive
Across from Meijers
on Saline-Ann Arbor Rd.

Support
your local
businesses

GM PURCHASED CARS

1996 BUICK CENTURY, 4-dr.	\$11,500
1996 BUICK CENTURY, 4-dr. 8,300MI.	\$14,900
1996 PONTIAC TRANSPORT VAN	\$14,900
1996 BUICK LESABRE, 4-dr.	\$16,900
1996 BUICK CENTURY, 6,500 MI.	\$14,900
1995 CHEVY GEO METRO 9,700 MI.	\$8,995
1995 CHEVY LUMINA, 29,000 MI.	\$12,900
1995 PONTIAC GRAND AM, 4-dr.	\$12,500
1995 CHEVY CORSIKA, 4-dr.	\$8,995

QUALITY USED CARS & TRUCKS

1996 PONTIAC GRAND PRIX, 14800 MI.	\$14,300
1996 CHEVY CAVALIER, 2-dr.	\$10,500
1995 BUICK LE SABRE, 4-dr.	\$12,900
1995 BUICK RIVERA, 37,000 MI.	\$17,900
1995 FORD 1/2 TON F150, 9,800 MI.	\$14,900
1994 OLDS 88, 4-dr.	\$12,900
1994 CHEVY LUMINA, 4-dr.	\$10,900
1994 CHEVY LUMINA APV	\$8,995
1994 CHEVY GEO TRACKER	\$7,995
1994 CHEVY 1/2 TON 4 X 4, EXT. CAB.	\$19,000
1994 CHEVY IMPALA SS	\$19,900
1993 CHEVY LUMINA EURO, 4-dr.	\$8,995
1993 SUZUKI, 4-dr.	\$19,995
1993 BUICK SKYLARK, 2-dr.	\$7,995
1993 MAZDA MIATA CONV.	\$12,900
1993 FORD F150 EXT. CAB 4X4 XLT	\$13,900
1992 CHEVY 3/4 TON 4 X 4	\$15,900
1992 CHEVY S-10 BLAZER	\$10,900
1992 CHEV CON. VAN EXT.	\$12,900
1992 FORD AEROSTAR	\$7,995
1992 OLDS ACHIEVA, 4-dr.	\$6,995
1992 OLDS CUTLASS CIERA, 4-dr.	\$4,995
1992 PONTIAC TRANSPORT	\$7,495
1991 CHEV CONVERSION VAN	\$7,995
1991 BUICK LE SABRE, 2-dr., NICE	\$7,495
1991 OLDS BRAVADA	\$12,900
1990 OLDS CALIUS, 4-dr.	\$2,995
1990 CHEVY S-10 BLAZER	\$8,995
1988 BUICK LE SABRE, 4-dr.	\$4,995
1986 FORD 1/2 TON PICK-UP	\$1,995

QUALITY USED CARS & TRUCKS

Call Dave, Fred or Troy

FAIST MORROW



"WHERE THE QUALITY USED CARS ARE FOUND"
1500 S. MAIN ST.
CHELSEA, MI

Open 'till 8:00 p.m.
Mon. & Thurs., Open Sat. 9-3

We're Really Extending
Ourselves for You

Which is good news for you and your family. We've lengthened our hours, making it easier for you to schedule an appointment with your physician. Just give us a call!

We're now open:

Monday and Thursday 8 a.m. to 7:30 p.m.

Tuesday, Wednesday and Friday 8 a.m. to 5 p.m.

Saturday 8:30 - 11:30 a.m.

Because world-class health care shouldn't be a world away.

UNIVERSITY OF MICHIGAN
Health Center

Chelsea Family Practice Center • 14700 East Old US Highway 12 • 313-475-1321

University
of Michigan
Chelsea
Family Practice
Center offers:

- Obstetrics
- Pediatrics
- Adolescent Care
- Adult Medicine
- Genetics
- Mental Health
- Sports Medicine
- Preventive Medicine
- Women's Health
- Family Planning
- Urgent Care

1997

POLICE BLOTTER

DEXTER VILLAGE-CHELSEA VILLAGE-SCIO TWP.-LYNDON TWP.-LIMA TWP.-FREEDOM TWP.-DEXTER TWP.-SYLVAN TWP.-WEBSTER TWP.

Dexter Village

Larceny
Larceny was reported at the Dexter Mill, 300 Central St., Feb. 11. An employee reported that sometime between 5 p.m. on Feb. 8 and 8 a.m. on Feb. 10, 13 collectors knives, valued at \$800 had been stolen out of a wooden case in the store. There were no signs of forced entry, but the employee said someone may have walked in unseen and stole the knives while an employee was doing paperwork.

Property Damage

A 19-year-old man reported that a 19-year-old woman had put sugar in the gas tank of his 1987 Pontiac Firebird Feb. 6. An employee of the Wolverine Truck Plaza, where the man's vehicle was parked, said she had given the suspect a funnel, and then saw the suspect bent over suspiciously by the victim's car. The employee warned the owner to check the car before starting it, and when he did, he found a white granular substance on the gas tank. The man said the woman was angry with him because she thought he was the father of her child, but the man said he was not. When police interviewed the suspect, she said she and the victim had dated, and had a bad break-up. She denied putting sugar in the man's gas tank, however, and said she had used the funnel to put oil in her car. Police had found the funnel in a garbage can, with sugar on it. Damage is estimated to be \$25. The case was referred to the prosecutor.

Dexter Township

Property Damage

An employee of the Portage Lake Sewer Authority, 12088 North Territorial Road, reported someone had cut the padlock off the front gate at the wastewater treatment plant sometime between 3 p.m. on Feb. 10 and 7 a.m. Feb. 11. A gate valued at \$500, similar to the type used to restrain cattle, was stolen. The stolen gate was used as the rear entry to the property.

A woman in the 10000 block of Stinchfield Woods reported property damage Feb. 12. The woman said someone had knocked her mailbox off its stand. The estimated damage is \$25.

A man in the 6200 block of Huron Creek Court reported property damage Feb. 15. The man said someone had knocked his mailbox off its stand. The estimated damage is \$60.

Domestic Assault

A 34-year-old woman in the 9100 block of Anne Drive reported Feb. 14 that she was assaulted by her husband. The woman said her husband had been drinking beer and whiskey, and accused her of having an affair. He became angry, and hit her. She then threw a candlestick and hit him in the back. He tried to leave, and when she tried to stop him, he shoved her, pulled her hair and knocked her down. The man then left, and the woman called police. Deputies waited at the house until the man came home, and when he did, they saw that he had been drinking. He was arrested for domestic assault and operating a vehicle under the influence of liquor.

Drunken Driving

A 28-year-old man was pulled over for speeding Feb. 15 on Dexter-Pinckney Road, and deputies noticed a strong odor of intoxicants, slow reactions and slurred speech. A breathalyzer test showed the man had a blood-alcohol level of .201, which is beyond the legal limit.

Open Intoxicants

A 23-year-old male was arrested Feb. 15 on Horseshoe Bend for having open intoxicants in his vehicle.

Chelsea Village

Larceny

Larceny was reported by the owner of Riemco Development, 115 South St. in Chelsea, Feb. 10. A ceiling fan, valued at \$600 was stolen. The house from which the fan was taken is under construction, and it is possible the house was left unlocked by workers, and that's how entry was gained.

Car Fire

A car fire was reported in the 6200 block of Conway Street in Chelsea Feb. 16. The Chelsea Fire Department had responded to the scene, and after the fire was extinguished, it was deemed non-suspicious.

Sylvan Township

Warrant Arrest

Cedric DeWayne Hopson,

30, of Jackson, was arrested Feb. 11 while on I-94 in Sylvan Township. The man was stopped and a background check showed a valid arrest warrant.

Scio Township

Warrant Arrest

Jacob Lewis Walter, 37, of Ann Arbor, was arrested Feb. 11 in Scio Township on a warrant out of Grand Traverse County Sheriff's Department.

Andre O'Neal Gibson, 20, was arrested at the Saturn dealership in the Scio Township auto mall Feb. 10. Police were called to the scene for larceny, and a background check on the man showed a valid arrest warrant.

Breaking and Entering

Breaking and entering was reported at the Scio Party Store, 6950 Jackson Rd., Feb. 14. A 41-year-old employee reported that an air vent was removed on the roof, and a hole was kicked through. The incident took place between 9 p.m. on Feb. 13 and 6:50 a.m. Feb. 14. Five \$20 bills were taken from the business office, along with 100 \$1 bills and \$100 in quarters. Police have no suspects at this time.

A 32-year-old man reported breaking and entering in the 300 block of Hunters Crossing Feb. 10. The man reported that a window had been pried open on a new house under construction, and a Tiffany chandelier was stolen. The man said a belt sander was also missing, but he wasn't sure whether it was stolen.

Taken Without Permission

A 51-year-old woman in the 3100 block of Wagner Street reported Feb. 10 that her 16-year-old son had taken her 1989 Honda Accord without permission. The boy had been prohibited by his parents to take the car, but had a key made for the vehicle without his parents' knowledge. The boy was listed as a runaway.

(This report was compiled by Staff Writer Angela Trotter based on reports filed with the Washtenaw County Sheriff's Department and the Chelsea Police Department.)

LEN'S RUBBISH
ROLL-OFF CONTAINER SERVICE, INC.
P.O. Box 110, Pinckney, MI 48169
10-15-20-30 Yard - Available
Competitive Rates - Construction & Residential Sites
Same Day Service
Tel: (313) 878-9669 • Fax: (313) 878-2474
Visa - Master Card Accepted

Jerrold's Quality 517-851-7450
Flooring & Paint
M-TH 6 AM-6 PM, F 6 AM-5 PM,
SAT 8 AM-2 PM
Downtown Stockbridge
Wallpaper Sale
20% off
Selected Books
• Choose experience, knowledge
• Quality Service from experts as opposed to subcontractor installations from the mass merchandisers that have no answers

McCALLA FEEDS, INC.
12875 Old US-12
Chelsea • 313-475-8153

You Are Invited to:
Our 36th Anniversary Day
Saturday, March 1st
Pancakes & Sausage
Luncheon
9:00 a.m. to 2:00 p.m.

Sale March 1st Only

Wayne \$4 off on Wayne Dog Food
\$2 off on Kasco Dog Food
40 and 50 lb. bags

BIRD SEED DISCOUNTS
Wild Bird Seed 50 lb. bag \$7.50
Oil Sunflower Seed 50 lb. bag \$10.00
Thistle Seed 75¢/lb.
Water Softener Salt 25¢ off per bag
Ken & Susan McCalla

MSU ag week offers bevy of activities

People interested in broodmare care, the state's 1997 travel outlook or exploring quiet waterways in a home-built canoe can find helpful information at Agriculture and Natural Resources (ANR) Week, March 1-9 at Michigan State University.

Information about the quality health care needed to assure the reproductive soundness of the broodmare will be provided from 10 a.m. to 5 p.m. March 8 at the MSU Pavilion for Agriculture and Livestock Education.

The program will be followed by demonstration and discussion on horse training from 7 to 9 p.m. at the pavilion.

The cost for the event will be \$30 if registration is made by Feb. 24. After that date, the cost will be \$40. Checks should be made payable to MSU and mailed to ANR Week 1997, Department of Animal Science, 105 Anthony Hall, MSU, East Lansing, MI 48824.

More information about the broodmare program can be obtained from Christine Corn at MSU by calling 517-432-0383.

How a town or a region can attract or enhance local tourism will be the focus of a community-based tourism workshop from 8 a.m. to 5 p.m. March 3 at the Kellogg Center.

The workshop will focus on identifying and developing potential attractions within the community and then putting the information in the proper promotion channels. Several case studies of successful Michigan community projects will be reviewed.

The Michigan Travel Outlook Conference will run from 8 a.m. to 4 p.m. March 4 at the MSU University Club. The program will include a review of the 1996 travel season and the economic forecast for 1997. The discussion will also focus on tourism promotion trends and how Michigan businesses can capitalize on them.

The workshop on community-based tourism and the travel outlook conference are \$40 each. Registration for both sessions will be \$70. The registration deadline for both sessions is Feb. 24. Make checks payable

to MSU and mail to Teresa Herbowski, TTRRC, 172 Natural Resources Building, MSU, East Lansing, MI 48824.

People who would like to try their hand at foraging for wild food in Michigan fields and forests can learn where to look and how to cook the foodstuffs March 5 from 1 to 5 p.m. at MSU's Kellogg Center. The session is free.

It is not unusual to turn a landfill into an attractive community park or recreation area. What is involved in the process will be the focus of a March 6 session from 1 p.m. to 4 p.m. in the MSU Kellogg Center. Participants will get guidelines for starting the conversion process and see examples of converted sites. The session is free.

Designing and creating school, community and other playgrounds that are kid attractive and safe will be the focus of the playground development program March 7 from 9 a.m. to noon at the Kellogg Center.

Speakers will provide guidelines for selecting proper play-

ground equipment and information on initial costs and long-term costs for operating and maintaining the equipment. The session is free.

More information about the sessions on foraging for wild food, converting landfills into parks and proper playground equipment can be obtained from Louis Twardzik at MSU by calling 517-353-5190.

The session on quiet water recreation will be March 8 from 9:30 a.m. to 5 p.m. at the Kellogg Center.

The workshop will feature slide shows on canoe, kayak and boat paddling trips in Michigan, demonstrations on boat and paddle construction, and displays by local boat builders. The session is free. For more information, call 517-484-9401.

Free ANR Week guidebooks are available from the county MSU Extension office. Copies may also be ordered by writing to the MSU Bulletin Office, 108 Agriculture Hall, MSU, East Lansing, MI 48824-1039, or by calling 517-355-0240.

REMEMBER
TO CALL
US
WITH
YOUR
Classified Ad
475-1371

Personal Taxes
• Customer Billing
• Electronic Medical Billing
• Small Business
• Bookkeeping
Linda Sayers
Call 313-433-9693

313-428-8836
1-800-219-2100
Serving you since 1972

RDK
R.D. Kleinschmidt, Inc.
We build our reputation around your home.

ROOFING • SIDING • GUTTERS
• Shingles & Flat Roofs
• Siding & Trim
• Seamless Aluminum Gutters
• Replacement Windows

19860 Sharon Valley Road • Manchester
Sharon Kleinschmidt and Richard Kennedy, Owners

CLASSIC PIZZA
8015 Huron St. • Dexter, MI 48130
426-1900
We accept VISA, Mastercard, and Discover.
Hours: 11 a.m.-11 p.m. Everyday.

WE ACCEPT COMPETITORS COUPONS!!!

3-TOPPER
SINGLES OR DOUBLES
1-10".....\$7.55 2-10".....\$10.99
1-12".....\$9.43 2-12".....\$13.99
1-14".....\$11.32 2-14".....\$15.99
Not valid with any other coupons or specials. Tax not included. Expires 2-28-97

FAMILY FAVORITE
Two Pizzas w/2 items
Bag of Breadsticks
& 2 Liter Pepsi
2-10".....\$13.99
2-12".....\$15.99
2-14".....\$17.99
Not valid with any other coupons or specials. Tax not included. Expires 2-28-97

MONEY OFF COUPON
\$1.00 OFF 2-10" Pizzas
\$1.50 OFF 2-12" Pizzas
\$2.00 OFF 2-14" Pizzas
Not valid with any other coupons or specials. Tax not included. Expires 2-28-97

2ft., 4ft., & 6ft. PARTY SUBS
Available
24 hour advance notice.

CALL US FOR LUNCH, DINNER, OR A LATE NIGHT SNACK!

We Deliver*
*Orders over \$5.00

Carry-Out SPECIAL
14" Item Pizza for \$5.99

Good Neighbor PHARMACY
Dedicated to Your Good Health and Good Value.

February Gift Savings!
Save 40% off All Gift Items*
Throughout the month of February
Save BIG on:
• Crystal Clear Studios
• Second Nature Wildlife
• Friends of a Feather
• Carolina Designs
• Cherished Teddies
• And Many More!

Visit one of our three locations:
Chelsea Pharmacy, Manchester Pharmacy, Stockbridge Pharmacy

Over 50 Million prescriptions filled every year.
*While Supplies Last. Excluding Valentines Day & Easter Merchandise.

MEMBER CHELSEA CHAMBER OF COMMERCE

CHELSEA PHARMACY
1050 S. Main in
Chelsea Shopping Center
(313) 475-1188
Open 9 a.m.-9 p.m. Mon.-Sat. & 9 a.m.-5 p.m. Sunday

We Offer More
• Convenient Neighborhood Stores
• Fast Friendly Service
• Computerized Patient Records
• Free Professional Consultation
• Everyday Savings on the Items You Use Most
• Good Neighbor Pharmacy Brand Products Guaranteed Quality
• Senior Citizen Discount
• Diabetes Program
• Layaway and Gift Certificates
• Delivery at Many Locations
• Manufacturer Rebates Accepted
• Advertised Specials
• Services may vary at participating store.

Great Savings, Great Service, Great Selection
We are dedicated to your "Good Health and Good Value"

—The Way It Was—

Clock Tower earns space in State Register

The Glazier Stove Company Warehouse and Clock Tower Building on Chelsea's Main Street, which is currently under consideration as a site for relocation of the village municipal offices, was named to the Michigan Historical Commission's State Register of Historic Sites on Jan. 23.

Robert Burg, the Chelsea resident who prepared the nomination for the building to the State Historic Register, said this distinction is primarily honorary.

"The only thing the building will qualify for now is a historical marker," Burg said. "It shows the building has been historically significant for local business, and the community."

He said he doesn't know what kind of bearing it will have on the consideration of the building for the new municipal offices; that depends on how members of the village council perceive this distinction.

"There's no restrictions for what can be done with the building," Burg said.

The building was built in 1907, and has been one of the village's most prominent landmarks since. The tower served the dual purpose of keeping residents punctual, and holding a 20,000 gallon water tank for fires. At the time it was built, the tower was the tallest structure in Washtenaw County, at a total height of 135 feet. It contains

(The following are excerpts from the "Recommendation for Listing" for the State Register of Historic Sites by Chelsea resident and historian Rob Burg.)

The Glazier Stove Company Warehouse and Clock Tower Building is a three-story rectangular structure providing over 60,000 square feet of storage space. It contained automatic sprinklers, electric elevators, modern machinery and every up-to-date appliance, according to *The Chelsea Standard's*, Nov. 2, 1905 issue.

Construction of the building was completed using the "Kahn system" of reinforced concrete. This system, named for Detroit architect Albert Kahn, is cement mixed with gravel and sand, forming a grout. The grout was packed in forms with steel bars running through it in such a way as to bind all parts firmly together and prevent all possibility of cracking. The building was completed within the year, and was used as a warehouse for the factory.

The clock tower was the crowning point of not only the warehouse, but of the whole stoveworks complex. It holds a large four-faced clock and held a water tank for fires. The tower was constructed in 1907, and was 120 feet tall with a 15-foot flagpole making the overall height 135 feet, the tallest

four bells ranging from 300 to 1,250 pounds.

Burg said the building is architecturally significant to Chelsea, in addition to being important to the history of the village's business base.

"You don't see too many buildings designed like that," Burg said. "It's unique."

He said the building being named to the State Register does not mean additional funds or financial breaks will be available for the building. However, the next step will be to nominate the building to the National Register of Historic Places.

If the nomination to the National Register was to be approved, there would be a possible 20 percent tax credit for restoration, but only if the building is used for commercial purposes. If it is used as a municipal complex, this discount would not be applicable since municipalities do not pay taxes. However, if Chelsea Industries, the owner of the building, were to lease it to the village, the credit would still apply.

Burg said he has been asked to prepare the nomination for the National Register, but he's not going to file it yet.

"I'm going to hold off on the nomination to the National Register until its decided who is going to own the building," Burg said.

structure in Washtenaw County.

It was completed in September 1907, with the installation of the clock mechanisms, four seven-foot faces and the Westminster chimes, containing four bells ranging in size from 300-1,250 pounds. The clock was a Seth Thomas clock from Thomaston, Conn. The water tank originally held 20,000 gallons of water and was later expanded to hold an additional 15,000 gallons.

Many of the original window panes still exist.

The Glazier Stove Company Warehouse and Clock Tower Building is the most prominent building that remains in the Glazier Stove Company stove works complex.

The stove company was the principal business of Frank Porter Glazier, under whose direction the Glazier Stove Company was a profitable major player in the lucrative stove industry. Glazier was born in Parma, Jackson County in 1862. He and his parents moved to Chelsea in 1888 when his father became partners with Michael J. Noyes; they operated the bank-drug store. In 1881, Glazier took over the management of the drug store from his father.

Glazier entered into a partnership to form the Glazier-Strong Oil Stove Com-



Frank Glazier was perhaps the most important Chelsea resident ever.

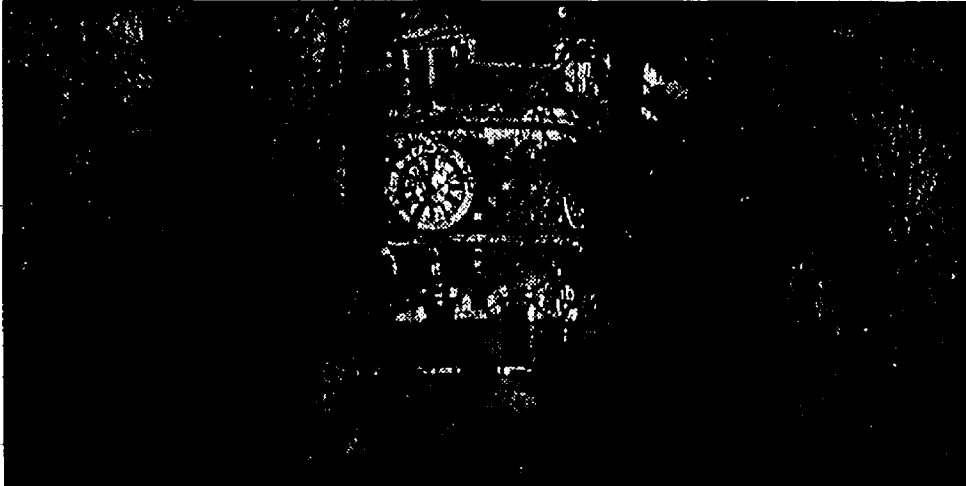

The Clocktower building has been approved for listing in the Michigan State Register of Historic Sites.

pany in 1890. By the end of 1892, he had bought out other stockholders to become the sole proprietor.

During the 1890s, Glazier took over the bank operation from his father. He also bought controlling interest in the weekly newspaper, *The Chelsea Standard*, and started a daily, *The Ann Arbor News*. He organized the Chelsea Electric Light Company, which he later sold to the village.

Also, during this period, Glazier turned his attention to politics. Glazier served as a member of the local school board, and he served as the village council president 1898-99 and 1901-08. He was prominent in the Washtenaw County Republican Party and was elected state senator in 1902. He served a two-year term, and in 1904, was elected state treasurer for a term and a half until 1908.

The "Panic of 1907" hit the stove industry hard, and Glazier overextended himself trying to keep his company afloat. When creditors called in their loans, the Glazier Stove Company was forced into receivership and the stock being used as collateral was worthless. Glazier, as state treasurer, had placed state funds in various banks including his own bank, the Chelsea Savings Bank, using stock from his stove company as collateral for the funds. When the company was forced into receivership, Glazier was charged with misappropriating and embezzling state funds forcing his resignation as state treasurer.

He was subsequently convicted to 10 years in state prison. After serving two years, he was released for health reasons and spent his remaining years living at his cottage on Cavanaugh Lake. Glazier died there on New Year's Day in 1922.

The Glazier Stove Company was a producer of the

"brightest and best" oil and gas stoves from 1890 until 1908.

Glazier's growth was tempered with setbacks. The building, which housed the company offices, showroom and storage facilities for finished castings, was destroyed by fire in February 1894. Glazier was able to recover from the fire and had a new office building constructed next to the rest of the company complex. A second fire destroyed the factory in March 1895. The new office building was saved, however, the tin shop, warehouse and testing buildings were all destroyed.

The planning and rebuilding of a newer and larger stove works complex began immediately.

The Steel Range Department and Warehouse were completed in 1906, the Welfare Building in 1907, and a 120 foot clock tower was added to the warehouse the same year.

In both 1906 and 1907, the capitalization of the company increased reaching \$1.5 million in 1907. However by the middle of the year, the production at the stove works steadily declined.

On Dec. 28, 1907, the Glazier Stove Company went into the receivership of the Detroit Trust Company, laying off 250 employees. It was sold on September 18, 1908, ending the 19-year existence of the Glazier Stove Company.

The Glazier Stove Company Warehouse and Clock Tower Building is the most significant building in the Glazier Stove Company complex. The building has been in continual use since its construction, as part of an industrial complex that has housed one of the most important industries in Chelsea's history. The building is Glazier's greatest legacy, a man who has arguably done more for Chelsea than any other individual.

Beach Middle School Honor Roll

Eighth Grade High Honors Adams, Melissa Arntson, Denise Augustine Ashley Baird, Laura Biedron, Caitlin Blair, Nicole Boshoven, Catherine Broshar, Christine Case, Amy Cook, Ashley Degryse, Charles Diesing, Jennifer Drunen, Erin Dunham, Caleb Fairley, Richard Forshee, Craig Fusco, Elisabeth Gorton, Trevor Hollo, Megan House, Christopher Kassa, Crystal Keiser, Nathan Kenney, Erin Kistka, Corinne Konieczki, Michael Kooyers, Kaitlyn Larder, Ann McKenzie, Kyle McTaggart Molly Miller, Erica Rickerd, Jeffrey Royce, Emily Ruhlig, Betsy Schiller, Talia Schlegelmilch, Tod Schmid, Adam Schuyler, Shannon Wells, Joanna Welton, Molly Wentz, Mallory Wheeler, Kathryn Widmayer, David Wright, Daniel Zeigler, Nathan	Sixth Grade High Honors Abreu, Ana Clara Adams, Andrew Adams, Laura Arend, Anna Armstrong, Rebecca Bailey, Virginia Ballas, James Bassett, Jessica Bauer, Christopher Bentley, Courtney Blacklock, Sarah Blair, Natasha Brown, Kyle Ceo, Andrew Common, Rachel Cooper, Anna Marie Crawford, Nicole Cummins, Andrew Cunningham Matthew Daniels, Carly Dault, David Deikis, Jeffrey Dickerson Candell Elliott, Shannon Erwin, John Fairley, Hannah Geletka, Jozef Gerstenlauer Leah Gourlay, Genny Graff, David Groesser, John Hanna, Stephanie Hardcastle, David Haroney, Anna Hayes, Bryan Hollo, Matthew Holmes, Matthew Holton, Jacob House, Anna Huntington, Jennifer Hyssong, Savannah Inwood, Julie Jolly, Alexis Kaminsky, Sarah Kies, Devon Kramer, Serina Krenz, Brian Lawrence, Joel Leidner, Emily Lewis, Joyce Mann, Alison Mannville, Sarah Marshall, Katie McConville Jamie McCormick Casey McKenzie, James Mets, Erik Mida, Julia Misenheimer, Sarah Mossburg, Andrew Moyle, Karl Murphy, Elise Naab, Adam Niesen, Ashley Oberholtzer Michele Percha, Jessica Personke, Kathleen Pulford, Mark Sayers, Allison Sheremet, Kirra Silverio, Luz Solo, Deborah Stankevich, Beth Stetson, Tracy Stoffer, Megan Suliman, Angela Syrov, Augustine Tapping, Mark Tschirhart Sarah Vogel, Lisa Warren, Andrew Whitaker, Kimberly Wilder, Evan Wonders, Elisabeth Wright, Jennifer Zuccala, Patrick	Zybur, Tonia Eighth Grade 3.0 GPA Or Higher Atlee, Sarah Baker, Lindsey Ballard, Ian Barnes, Alyce Brennan, Sara Brooks, Cody Cole, Jessica Compton, Sally Cook, Gregory Crupper, Sean Daley, Gregory Daniel, Jared Dettling, Michelle Dusbiber, Caitlin Gerstenlauer, Eli Grimm, Joel Gunderson, Ben Hack, Andrew Hammer, Katrina Hohnke, Robert Horazdovsky, Sarah Huehl, Robert Johns, Christopher Kattula, Michael Kennedy, Gregory Kleber, Nicole Klien, Christopher Koch, Tara Maveal, Trevor McConville Julie McGuinness, Gabriel Minnick, Jennifer Mitchell, Leigh Newhouse, Melinda Niedermeier Tara North, John Oberholtzer Jessica Overpeck, Christina Peace, Randy Poupard, David Ryder, Erin Sayers, Brian Schoening, Teya Smith, Benjamin Solo, Sharon Stone, David Svetkovich Jennifer Taylor, Amanda Vogel, Benjamin Wacker, Jared Warren, Bryn Williams, Nicole Ziegler, Jennifer Seventh Grade 3.0 GPA Or Higher Ameal, Edward Anderson, Chad Aseltine, Jane Baker, Amy Barlow, Kourtney Bartlett, Ashley Booth, Phoebe Branch, Elizabeth Carter, Tracy Castleberry, Sarah Ceo, Kari Clark, Nathan Crimmins, Rebecca Dahlgren, Emily Dickerson Tiffany Dorer, Robert Edgeworth, Alicia Emmerling, Elizabeth Fitch, Justin Forshee, Erica Foster, Dana Fulton, Bethany Gadbury, Nicolas Gleespen, Ian Gray, Robert Haas, Jenna Hack, Alexander Harder, Stefanie
--	--	--

(Continued on Page 24)

Husband-wife team leads play to success

Chelsea Area Players' dinner-theater production of *Father of the Bride* is directed by Matt and Bonnie DeLong.

This husband-and-wife team has performed in several CAP productions including *Most Happy Fella*, *Lend Me a Tenor*, *Brigadoon*, and *Carousel* to name a few. With their current experience being on the other side of the creative process, they have found the development of *Father of the Bride* very rewarding.

"Although it's called

Father of the Bride," Matt explains, "everyone can relate to one of the characters in the play, because everyone's either been the father, mother, bride, groom, sibling or friend of the family."

Bonnie continues, "The show pokes fun at some of the insane marriage customs, and also plays the male vs. female view of weddings for conflict and laughs. It all comes out very pro marriage in the end, because marriage, like this play, is a celebration of love."

"Not just love between a bride and groom, but rather a family's love for one another and specifically the love between a father and his daughter."

Matt and Bonnie say they are excited to see both familiar and unfamiliar faces for this production. It is a larger than usual cast for a CAP winter show, but everyone has been great to work with, and they're already "starting to feel like a real family."

The set design, props, and costume staffers are working

overtime to ensure a great production. You feel like you've stepped into the Banks' living room in 1951 to view the mayhem.

Dinner show dates are March 6-8 and 13-15, at 8 p.m. and March 9 and 15 at 2 p.m. (dessert only).

Performances are at the Chelsea Fairgrounds Service Center and tickets are available at Chelsea Pharmacy or by calling Vicky Wurster at (313) 428-9581.

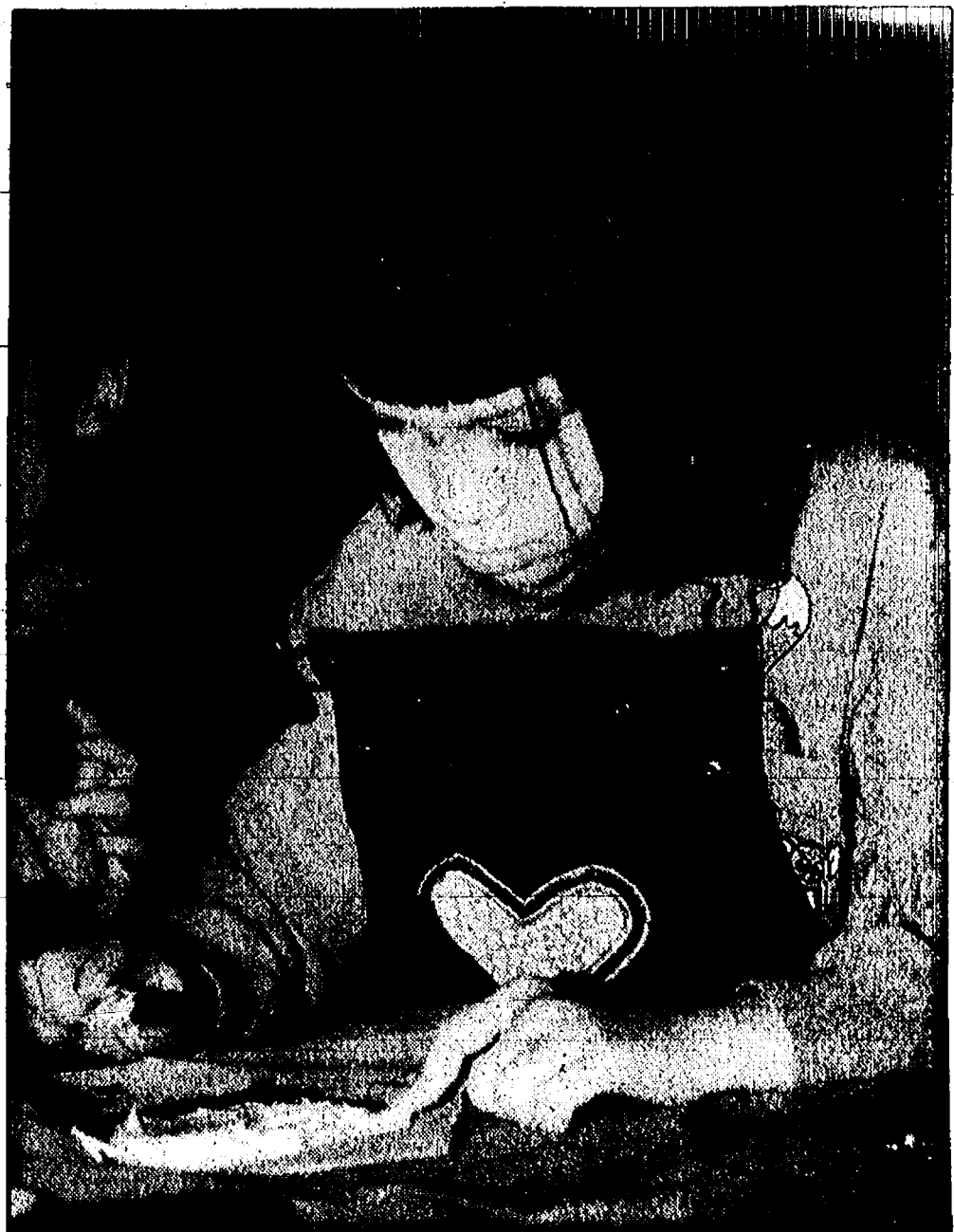

—Valentine's Treats—

Lauren Johnson, a kindergarten student at North Creek Elementary School, frosts a heart-shaped cookie in honor of Valentine's Day. She put both chocolate and vanilla frosting on her cookie, so it would look like her cat.

SPORTS

Lets Go
Bulldogs!



Four wrestlers reach region tournament in quest for state title

Four Chelsea wrestlers will move on to the regional tournament this Saturday in Caledonia as they look to qualify for the state division II tournament.

Junior Brent Young at 140 pounds and senior Mike Alber at 152 won district titles last Saturday in Hastings and will move on as top seeds. Senior Andy Kargel took second at 189 pounds and junior Kevin Bollinger qualified fourth at 125 pounds.

"Overall, we had a really good day," said Chelsea coach Kerry Kargel.

Although the tournament featured wrestlers from 17 teams, for Chelsea kids it seemed almost like a league meet as they were constantly paired against Southeastern Conference foes.

Young remained unbeaten for the season at 29-0. In the finals he beat D.J. Waters of Eaton Rapids, 2-1, on a take-down. Waters was third in the state last year.

On his way to the finals, Young pinned Matt Malloy of Tecumseh and won a 6-2 decision over Tom DeGrand of Saline.

Alber won a 15-4 major decision over Andy Crow of Eaton Rapids in the finals.

"Mike really looked strong Saturday," Kargel said.

In his other matches, Alber beat Sean O'Berry of Mason, 9-0, pinned Brian Sopha of Pinckney in 1:59, and won a 10-2 decision over Adam French

of Dexter.

Kargel was beaten in the finals, 10-1, by Jamie James of Hastings. On his way he pinned Luke Showhammer of Jackson Northwest in :42 and Tim Soper of Caledonia in 2:18.

Bollinger opened with a 6-2 victory over Adam Eisele of Saline, then pinned John Jansen of Coldwater in :43. In his third match he was pinned by Kim Carlisle of Harper Creek in 5:06. In his final match, Bollinger lost to Luke Noteboom of Hastings, 3-2. Kargel said that because of the way seedings will be handled Saturday, the loss might be of some benefit to Bollinger.

Kargel said both Alber and Young have a great chance to move on to state, partly because of "the way they're wrestling" and partly because they'll be top seeds this Saturday.

"The other two guys are going to have to work to get out, but anything can happen," Kargel said.

At the district tournament, each wrestler had to win his first two matches to continue. This weekend will be double-elimination, which should take some of the heat off.

"The kids were really nervous at the beginning," Kargel said about the districts.

"Everything was on the line in the first match."

Todd Pearsall at 103 and Rick Huntington at 215 were the only other Chelsea wres-

tlers to come close to reaching the regionals as each boy went 1-1. Other Chelsea wrestlers included Dan Graff, Dan Blough, Aaron Smith, Derek Egeler, Kevin Bloemensatt and Joe Barkman.

Chelsea didn't fare so well in the team districts last Wednesday as they drew state-ranked Jackson Northwest in the first match and lost 49-21.

"I thought we wrestled the best we could," Kargel said.

Pearsall opened with a 4-1 win over Nick Lago at 103.

Graff was pinned by Mike Roggow in 1:31 at 112, and Blough suffered the same fate at the hands of Tad Dack at 119 in 4:33.

Kevin Bollinger came back with an 11-10 win over Chad Dack at 125.

Grant Bollinger lost a 13-1 decision to Phil Sayers at 130.

Smith was pinned at 135 pounds by Brian Hiatt in 2:32.

At 140, Young pinned Doug Muterspaugh in 3:32.

Chelsea forfeited 145 before Alber won a 5-0 decision over Curt Sayers.

At 160, Egeler lost to Matt Peek, 10-3.

Bloemensatt was pinned at 171 by Todd Rowe in 5:39.

Kargel pinned Coley Klock in 1:27 at 189 pounds.

Huntington was pinned by Luke Showhammer in 1:17 at 215 pounds.

Barkman was pinned at 275 in 1:19 by Andy Moore.



Chelsea wrestlers who will take part in this Saturday's division II regional are, from left, Brent Young, Mike Alber and Andy Kargel. Not pictured is Kevin Bollinger.

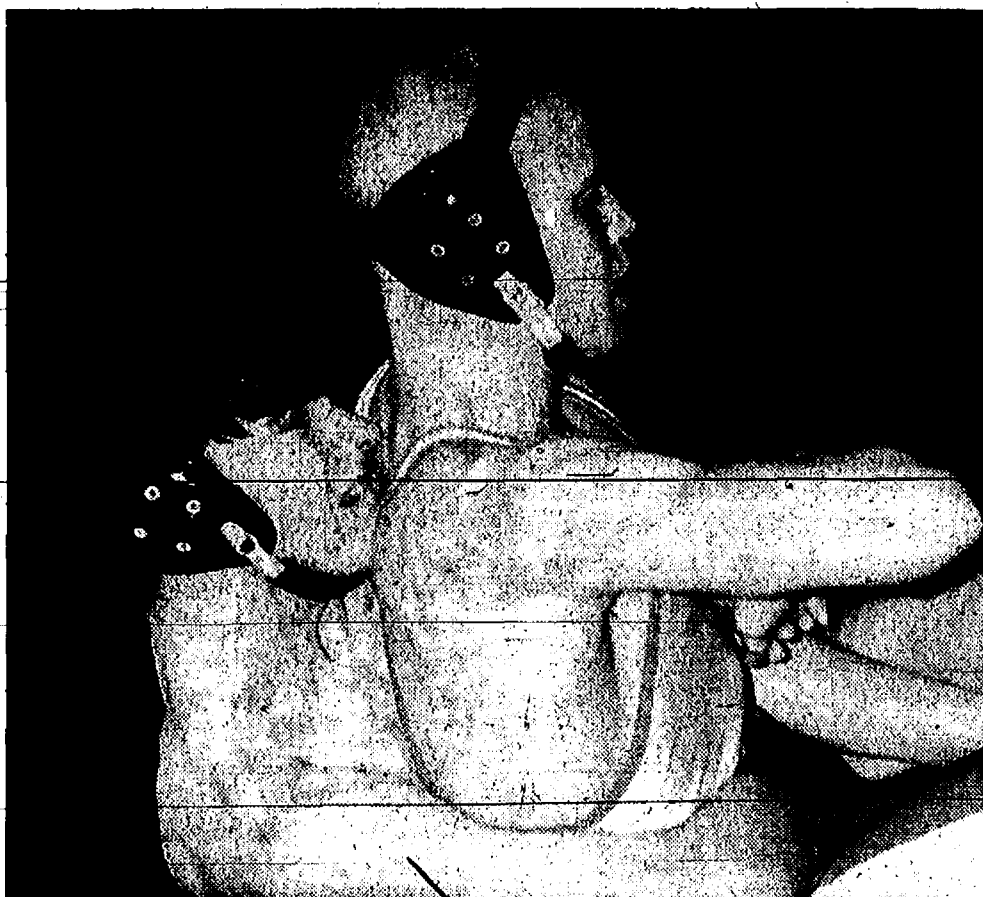

Kevin Bollinger, left, placed fourth at last Saturday's district tournament to qualify for this Saturday's regionals. Photo by Doug Houk.

OUR LIFELINE IS TOLL-FREE
Grab the line and let us help you.
THE VOICE OF HOPE
1-800-572-1717
MDA Muscular Dystrophy Association

MANCHESTER DENTISTRY
James Watson
Total Dental Care for the entire family.
Most insurances accepted
Call 428-9019 • 433-0000
227 E. Main St.
Early morning, late evening & Sat. appts. available.

Spikers win four straight in SEC

By Phil Lozen
Staff Writer

Chelsea's varsity spikers have put together a four-game SEC win streak dating back to Feb. 6 when they beat Dexter 12-15, 15-9, 15-6.

In that game, Erin Montgomery led the Bulldogs with 14 kills. Jennifer Space added five with 14 digs. Jennifer Arend had three kills, but more importantly went 20-20 serving with two aces.

Despite dropping the first game, Chelsea stayed tough and capitalized on Dexter errors in the final two.

Kasie Ruhlig dished out 20 assists in the match.

The Bulldogs took a break from match play and traveled to Wayne State on Feb. 8.

Chelsea ran through its first two matches in pool play, beating Ecorse 15-1, 15-0 and New Boston Huron 15-9, 15-6.

The Bulldogs then ran up against Temperance-Bedford, who was the No. 1 team in the state earlier this season.

The Mules did away with Chelsea, 15-2, 15-2 but the games were not as out of reach as the scores might indicate.

"We played very well against Bedford," coach Dan Montgomery said. "We could side them out, but we just couldn't score."

Chelsea locked up second place in its pool with a 15-5, 15-12 win over Whitmore Lake.

That sent them into the quarterfinals of the gold division, where they faced River-view Gabriel Richard, which is a top 10 team in Class D.

Chelsea took the first game 16-14, but the Pioneers would steal the next two 15-7, 15-13.

"That was a good match," Montgomery said. "It was real long, a really hard fought match."

Montgomery led the offense with 30 kills. She also added four aces and 40 digs.

Mellisa Carty had 19 kills, an ace, and 41 digs. Emily Arend added 15 kills, an ace, and 28 digs, and Jennifer Space had 14 kills, four aces, and 23 digs.

Ruhlig had five kills, eight aces, and 51 assists. Hilary Spooner added 45 digs and

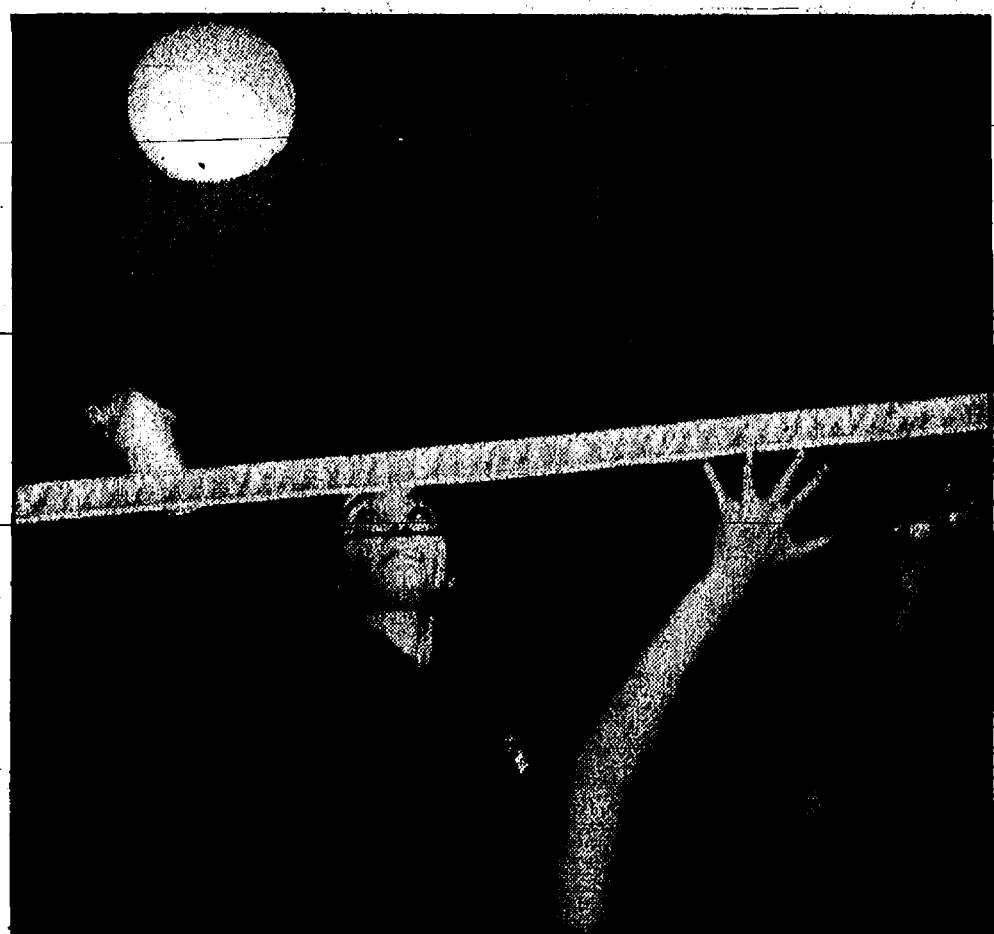

Erin Montgomery has been a key to the Bulldogs' late-season success.

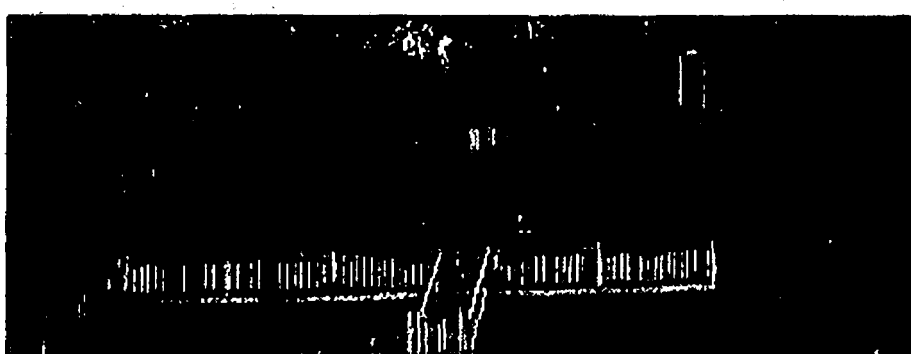

Peter M. Young Custom Builder

• New Homes • Remodeling • Basements • Kitchens
• Additions • Siding • Bathrooms • Roofing

Gregory, Mich. **475-7866** State License #079558



Everyday Low Prices on...
RCA • ZENITH

TVs and VCRs • New & Used • We service all brands.
Hoover Vacuum Cleaners
We carry and service Nutone Products, Central Vac, Intercom systems and many others.

• Winegard & Channel Master Antennas
• Satellite Systems: Sales • Service • Repairs

LOY'S TV CENTER
512 N. Maple Rd., Ann Arbor
(313) 769-0198

Chart Hits Super Video

1030 South Main Street • Chelsea

Call (313) 475-5830

We Reserve Movies

We carry
Ultra-64 Nintendo,
Sony Play Station
and Genesis

Open
10-11 p.m.
7 Days
a Week

\$1 Off

We
Accept
Competitors
Coupons

Any Rental

Coupon Expires 2/20/97

Used Movies
For Sale
Starting at
\$4.99

Free Membership
Free Movie
on Your Birthday
Over 10,000 Movies
in Stock

More New
Releases
Than Anyone
Else in Town

(Continued on Page 16)

BOWLING

Poor shooting keeps haunting Dogs

By Phil Lozen
Staff Writer

If you take away the third quarter of Chelsea's last two games, the Bulldogs would have had two close games.

Unfortunately when Dr. Naismith invented the game of basketball, there were four quarters to play.

Chelsea hung tough early against Lincoln Feb. 11, trailing 29-26 at half time.

But in the third, the Bulldogs' shooting went south, and not just Florida south, we're talking south pole.

Chelsea was 2-19 in the third while Lincoln went 8-14, scoring on four lay-ups and using Chelsea's misses to launch a transition game.

When the dust settled, Lincoln had jumped ahead 47-33 and Chelsea once again had to play catch up.

"Once we get down double digits, we have to try to get back in it and a lot of times that leads to easy buckets for the other team," said Chelsea coach Robin Raymond.

Chelsea shot a frigid 17-66 for 26 percent while Lincoln was 32-73 for 44. The Bulldog defense forced 20 turnovers and down low, Lincoln only grabbed 18 offensive boards to Chelsea's 15.

But the game came back to shooting, and that's where Lincoln won it.

Scott Basar and Tim Lawrence scored 10 apiece, Brian

Groesser, nine, and Jake Walker and Lance Ching, seven each.

Walker and Paul Bragalone each grabbed seven boards, and Mike Holloway added five.

Thursday Chelsea's shooting woes carried over into the fourth quarter and the Bulldogs were 5-29 in the second half of a 48-38 loss to Ann Arbor Gabriel Richard.

Chelsea led 25-22 after two quarters, but Ann Arbor Richard hit half its shots in the second half to pull ahead.

"Richard plays a real patient game," Raymond said. "And in the first half, both teams moved the ball well. But in the second half, we got behind again and couldn't claw out."

In many ways Chelsea outplayed the Irish, grabbing four more offensive boards, committing 11 fewer turnovers, and dishing out three more assists.

But again the telling stat is shooting, where Richard was 19-35 for 54 percent while Chelsea was 17-53 for 32 percent.

Ching had his best game of the season, scoring 12 points and grabbing four boards. Walker added six points and three assists, Holloway, four rebounds and two steals, Basar, three steals and Groesser, four assists.

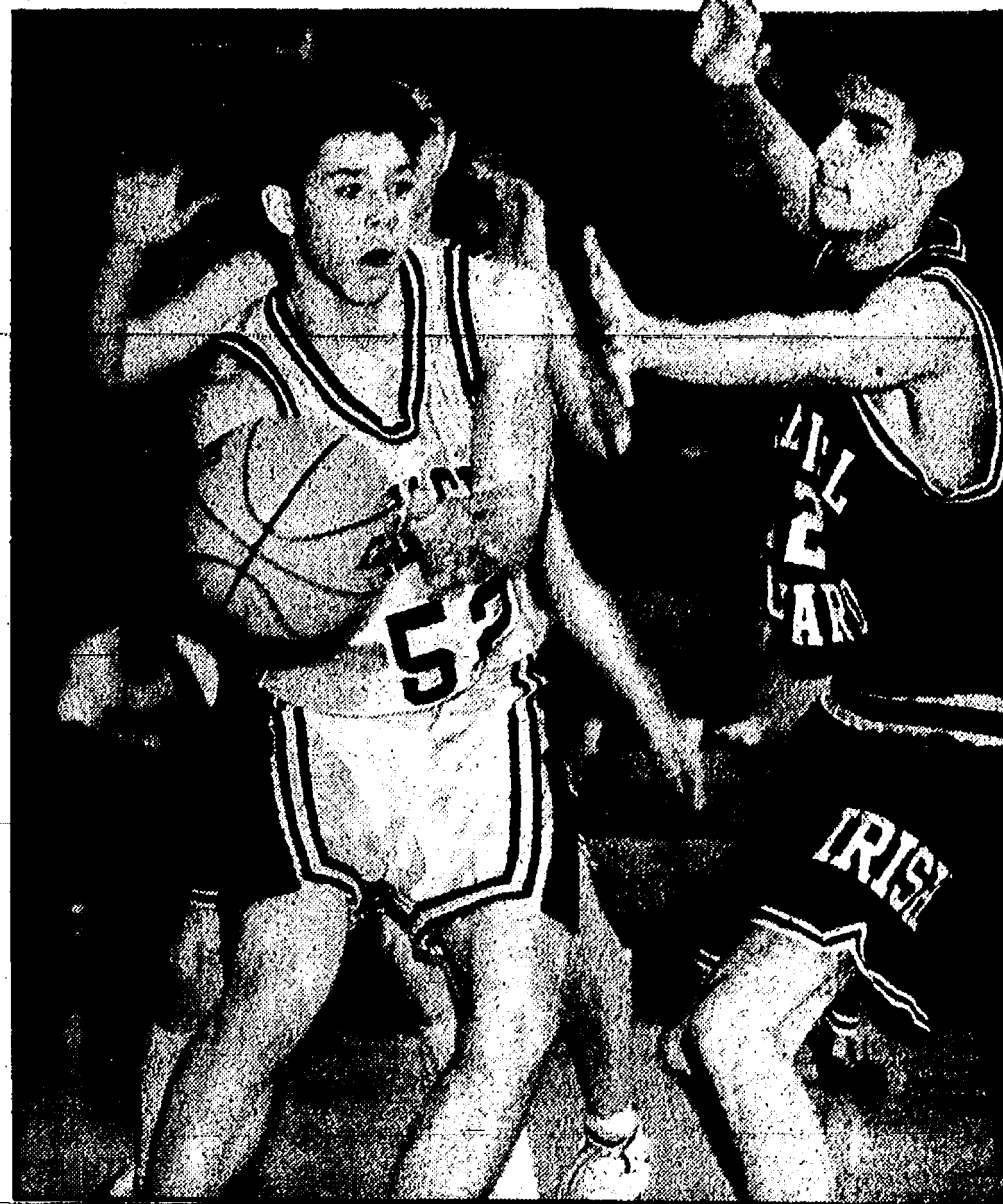

Mike Holloway looks to make a pass against Gabriel Richard last Thursday. Photo by Doug Houk.

CHELSEA YOUTH MIXED

Broken	W	L
Super Impact	101	46
The Trots	93	54
Bushwackers	91	58
The Twinkies	90	57
Dukes of Hazard	83	64
Thunder Seeds	82	65
The Strike Force	78	69
Team #1	73	73
Slammers	72	75
Shark Attack	70	77
The Bulldogs	69	77
GWAR	68	78
The Bowlers	67	80
Seminoles	67	80
Wayne's World	55	92
Your Mama	54	93
U-Jaro	49	98

High Game: Stephanie Carter, 158; Mark Milazzo, 202
High Series: Stephanie Carter, 431; Mark Milazzo, 556

CHELSEA REALTY

Alt Most	W	L
Fore-Closure	102	68
Team #5	97	70
Out Claim	94	74
The Acres	77	90
F.S.O.	77	91
High Game: Heather Greenleaf, 192	49	119
High Series: Heather Greenleaf, 543		

TOWN CLUB

Republic Bank	W	L
Bristle Farms	31	11
Chelsea A&W	31	11
Dart Construction	28	14
BookCrafters	22	20
Fielder Painting	19	23
Thompson Shore	18	24
Carver Construction	18	24
Country Corners	17	25
Wild Hare Five	15	27
High Game: Kim Easton, 236	11	31
High Series: Kim Easton, 558		

LEISURE TIME

Mattins	W	L
Bowlerinas	87	24
Not Yet	58	34
Doves	51	41
Late Ones	46	46
Sweetrollies	41	51
Early Birds	40	52
High Game: Ilene Drais, 209		
High Series: Ilene Drais, 494		

CHELSEA SUBURBAN

Flow-Ezy	W	L
Schultz Enterprise	104	57
James Bauer Construction	94	67
McCalla Feeds	86	75
Office Products Outlet	86	75
Hamilton Building & Design	82	79
Chelsea Lanes	81	80
3-D Sales	75	86
Stage Stop	72	89
Braun-Brumfield	70	91
High Game: Karen Lehman, 205	56	105
High Series: Susan McCalla, 544		

CHELSEA SENIOR HOUSE

McCalla Feeds	W	L
Hall-Mooners	38	18
Mark IV Lounge	34	22
Paris Peddler	31	25
VFW 4076	30	26
Steele's Heating	29	27
Country Pub	28	28
K & N Tie	27	28
Harris Construction	27	29
Shamrock Floors	27	29
Millets	27	29
Four Seasons Assoc.	21	35
White Pine Graphics	20	36
Chelsea Lanes	19	36
High Game: Ken Sullins, 248		
High Series: Robert Calkins, 659		

KAHUNA MIXED

4-W's	W	L
Ma Gee	54	30
The Who?	44	40
Chelsea Lanes	42	42
The Final Four	41	43
The Thunderbirds	25	52
High Game: Vicky Wurster, 201; Marv Trinkle, 246		
High Series: Vicky Wurster, 528; Marv Trinkle, 654		

SUNDAY NITE COME ONS

BS ers	W	L
St. Stan's	58	33
Pin-Man	55	36
Who Cares	51	33
The Four Wheelers	51	40
D & C	48	43
Pin Busters	48	43
Fire & Ice	46	45
New Kids On The Lane	44	40
Yo Yo's	42	49
Still Rollin'	42	49
Proctor Racing	39	52
The Big Dogs	39	52
Waterloo Aces	38	53
T-C's	34	57
Late Starters	31	60
High Game: Laura Brief, 203; Gary Batterbee, 254		
High Series: Laura Brief and Joanne Ciolek, 533		
Ron Brugh and Thomas Klobuchar, 505		

TRI-CITY MIXED

Chelsea Lanes	W	L
Vogel's Party Store	50	13
3-D Sales and Service	41	22
D & E Enterprises	40	23
Thunder Rolls	35	28
Cleary's Pub	31	32
Oops	29	34
Quinn Sam	29	34
J&J Building Restoration	27	36
Strike-4	26	37
Hamilton Building & Design	21	42
Almo	20	43

High Game: Wanda Dembeck, 203; Scott Henderson, 239
High Series: Michele Garcia, 518; Jim Hughes, 677

CHELSEA LANES MIXED

Lima Beans	W	L
Looney Tunes	120	82
Hot Sauce	102	80
Double E	96	86
Double Trouble	95	87
Cleary's Pub	95	87
Classy Tailor	90	92
The Babymakers	85	90
D & E Enterprises	82	88
Greenhills Landscaping	82	100
T&T	78	104
Producers	77	98
S.T.D.	69	99
High Game: Tami McDougal, 181; Tim Loucks, 226		
High Series: Tami McDougal, 493; Steve Keast, 562		

ROLLING PIN

Kookie Kutters	W	L
Happy Cookers	55	33
Tea Cups	45	43
Pots	42	46
High Game: Barb Miller, 185	34	54
High Series: Gail Clark, 489		

JUNIOR HOUSE

JENEX	W	L
Chelsea Lanes	38	13
Certified Tractor	33	16
Cleary's Pub	32	17
Vogel's Party Store	31	18
Washburn Engineering	29	20
Mark IV Lounge	25	24
Danella's Lyons Den	24	25
3-D Sales & Service	24	25
LAVERG	24	25
Associated Drywall	23	26
Jiffy Mix	22	27
Wolverine Food & Spirits	22	27
Thompson's	22	27
Robert's Body Shop	21	28
Norm's Body Shop	21	28
Chelsea Glass	19	30
Ten Pins Left	9	40
High Game: G. White, 245		
High Series: J. Kozminski and J. Burge, 645		

7th graders play well vs. Pinckney

Chelsea freshman basketball team lost to Jackson Northwest on Feb. 4, 52-47.

"Throughout the whole game the score was close," said Chelsea coach Brian Burg.

"If we could have hit a few easy bucket, the score would have been different."

After the first quarter, the game was tied at 10, and Northwest took a 27-26 lead at the half.

In the second half, Northwest outscored the Bulldogs 25-21.

"If you look at the stats for the game, the teams were fairly close," Burg said.

Chelsea shot 52 percent from the line to Northwest's 50.

Ethan Rendell led Chelsea with 16 points. Chris Campbell, Scott Fouty, and David Stieber each had five. Jeff Kolodica had four, Mark Walters three, Phil Fishburn, Shawn Hayes, Jerry Milliken, and Dennis Price had two each, and Alan Bairly, one.

On Feb. 1, the Bulldogs edged Fowlerville, 74-69. Chelsea jumped out to a 5-0 lead but fell behind as Fowlerville went on a 13-1 run.

Chelsea got on track the second quarter, scoring 30 points, many from the free throw line where they were 16-19. The Bulldogs had a 36-32 lead at the half, then outscored Fowlerville 38-37 in the second half.

Chelsea was 26-34 from the field.

Rendell again paced Chelsea with 18 points and Campbell had 14. Other scorers were Campbell with nine, Bairly and Stieber with seven each, Shawn, five, Fishburn, Fouty and Prince, four each and Kolodica, two.

CERTIFICATES OF DEPOSIT

SHORT Terms, TALL Returns.

12 - 17
MONTH
CD

6.05%

APY

For only a \$500 minimum deposit, you can earn a TALL return on your next Certificate of Deposit.

Flagstar Bank has the best rates on CD's, **GUARANTEED**, on a full line of Certificates with various maturities and strong returns. Call us or visit the Flagstar Bank full-service banking center nearest you and start earning taller returns on your money today.

FLAGSTAR BANK

ANNUAL PERCENTAGE YIELD (APY) IS EFFECTIVE AS OF FEBRUARY 11, 1997. MINIMUM OPENING BALANCE REQUIREMENT IS \$500. PENALTY MAY BE IMPOSED FOR EARLY WITHDRAWAL. QUARTERLY COMPOUNDING. OTHER RATES & TERMS ARE ALSO AVAILABLE. PLEASE CALL FOR QUOTATIONS. FLAGSTAR BANK, COMMUNITY BANKING HEADQUARTERS, 301 W. WILSON AVENUE, JACKSON, MI 49201. (800) 642-0039. MEMBER FDIC.

1290 S. MAIN STREET • CHELSEA • (313) 475-6646 / 413 E. HURON STREET • ANN ARBOR • (313) 663-9699

Drive Old Man Winter Crazy.



1997 Mercury Villager GS

\$279 PER MONTH!
Villager
24-Month/24,000-Mile Red Carpet Lease
First Month's Payment... \$279
Down Payment (Net of \$1,000 cash rebate)... \$775
Refundable Security Deposit... \$1,000
Cash Due At Signing... \$1,354

Standard Features:
• Front-wheel drive
• Rear window wiper/washer
• Power windows
• Dual air bags
• Solar tint glass
• AM/FM stereo
• Radio with cassette
• Tire monitoring system

PEP 692A Features:
• Anti-lock brakes
• Power windows and locks
• Engine speed control
• 4 captain's chairs

\$349 PER MONTH!
Mountaineer
24-Month/24,000-Mile Red Carpet Lease
First Month's Payment... \$349
Down Payment... \$1,225
Refundable Security Deposit... \$1,150
Cash Due At Signing... \$2,424

Standard Features:
• 5.0L V-8 engine
• Four-wheel disc
• Anti-lock brakes
• Power windows and locks
• Rear window wiper/washer
• Defroster
• Dual air bags
• 100,000-mile tune-up interval

PEP 655A Features:
• 6-way power seats
• Running boards
• Anti-theft alarm with power lumbar
• Remote keyless entry



1997 Mercury Mountaineer with AWD

SEE YOUR LOCAL MERCURY DEALER TODAY.

*1997 Villager GS with PEP 692A MSRP \$24,195 and *97 Mountaineer with PEP 655A and AWD MSRP \$31,180, excluding title, taxes and license fees. Lease payments based on average capitalized cost of 88.94% of MSRP (Villager) and 90.81% of MSRP (Mountaineer) for 24-month closed-end (credit) lease. Actual vehicle price negotiated with dealer at signing. Leasee responsible for excess wear/tear and mileage at 24,000 or \$1.50/mile (credit approval/creditworthiness determined by lender credit). Actual vehicle price may vary depending on taxes and other fees. For special lease terms and \$1,000 cash rebate on Villager, take new retail delivery from dealer stock by 4/2/97. Total amount of monthly payments is \$6,696 (Villager) and \$8,376 (Mountaineer). Excludes tax, title and other fees. See dealer for complete details. *Includes tax and other fees. Always wear your safety belt and secure children in the rear seat. Under normal driving conditions with routine fluid filter changes.

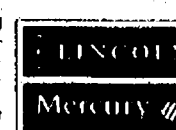

IMAGINE YOURSELF IN A MERCURY

FEB 1997

Give Us a ring to place a classified Ad
475-1371



—Standing Tall—

Jenny Lazo gets a lift from her fellow Chelsea varsity cheerleaders during last Thursday night's home game against Gabriel Richard. Other cheerleaders include Molly McGuire, Lauren Daily, Darcie Daniels, Melissa Gonyon, Melanie Hava, Jake Hurst, Andrea Laszyc, Cristi Miller, Julie Schwartzberger, and Kristen Smith. Photo by Doug Houk.

Volleyball team faces tough competition near season end

(Continued from Page 14)

seven aces, Emily Sterling had 10 aces, and Jennifer McVey, five.

Last Monday, Chelsea made quick work of Milan on Parents' Night 15-3, 15-5. The Bulldogs won the second game despite sitting most of their starters.

Arend had five kills, Space, three, and Carty, two. Seven Bulldogs had one kill.

Tuesday Chelsea welcomed Lincoln to town with a 15-11, 15-4 win over the Railsplitters.

Lincoln led 8-3 in the first game, but Chelsea came back. The Bulldogs were out to make sure that would not happen again in game two, taking an early lead and holding it throughout.

"We did a good job digging their hits," Montgomery said. "I think Lincoln got frustrated, tried to hit the ball harder, and made some mistakes because of it."

Montgomery and Space had eight kills apiece, while Carty added seven and Arend, six. Ruhlig totaled 23 assists.

Montgomery added two aces, Space was 12-12 serving, and Spooner had 12 assists.

Chelsea traveled to Pinckney Thursday and spoiled the Pirates' Parents' Night with a 15-9, 15-7 win.

"It was not really an impressive win," said Montgomery. "It was not great volleyball, but it was a good win to get."

Space had seven kills and eight digs, Montgomery, five kills, two aces and six digs. Arend chipped in four kills, two aces and nine digs. Ruhlig tallied 14 assists.

Chelsea (22-11 overall, 7-3 SEC) closes out league play Thursday against SEC-leading Saline. It will also be the Bulldogs' final home game before districts, which start Feb. 28.

Beach wrestlers handle Dexter, face Pinckney

On Tuesday, Feb. 10, Beach Middle School wrestlers had a home dual meet with a small but strong Pinckney team. Pinckney only had 15 wrestlers, but was able to win 10 of 15 matches held.

After losing the first three matches, Chelsea was able to get on the winning side when Nate Kramer at 95 pounds pinned his opponent in the second period.

Nate Keiser at 105 pounds won a 4-0 decision over his opponent, and George Fairley at 110 pounds pinned his opponent.

Keith Nadolny won a 5-0

decision at 120 pounds. Ben Vogel finished the scoring for Chelsea pinning his opponent in the first period.

In second round matches, John Marshall at 125 pounds and Nate Dawson at heavy-weight secured wins for Chelsea. Other Chelsea wrestlers who competed in the dual meet included Ian Ballard, Andy Marshall, Mike Miller, Pat Jolly, Robert Huehl, Joey Koenigter, Bill Ellis, Howie Hurst, David Blough, Eric Lixey, Mike Winter, Mike Konieczki, Chad Livengood, Jared Powers and Jason Martinez. Thanks to the Pinckney

coach who had most of his boys wrestle a second match, 22 of Chelsea's 32 wrestlers were able to have a match during the dual meet.

Beach wrestlers performed well against Dexter last week, winning 12 of the 18 matches held.

Dexter got off to an early lead when their heavyweight, Tom Schultz, pinned Jason Martinez of Chelsea. Chelsea came back with five straight wins. Pat Jolly at the 85-pound weight class won his match 14-4. Kramer at 90 pounds pinned his opponent. Jason Smith deci-

sioned his opponent 11-3 at the 105 weight class. Fairley at 110 pounds and Keiser at 110 pounds both pinned their Dexter opponents.

At the 115-pound class, Dexter was able to win an 11-10 decision over Koenigter. Dexter also won a 5-2 decision over Nadolny at 120-pound weight class.

Marshall at 125 pounds pinned his opponent in the first period and his teammate, Vogel, did the same at 130 pounds. Dexter then won the 145-pound match, defeating Brian Livengood of Chelsea.

Jared Powers got Chelsea back on the winning side with a 10-1 decision over his opponent at 167. Dexter came back with two pins at the 167 and at 185.

In second-round matches, Chelsea recorded five wins by Mike Miller, George Fairley, Jason Smith, Koenigter, and Chris Napp. Dexter won two of the second round matches.

Beach Middle School's last dual meet of the season was scheduled for Tuesday the Feb. 18 at home, and the wrestlers will finish the season going to a tournament at Tecumseh on Saturday, Feb. 21.

Hockey club season comes to a close

Chelsea Hockey Club played exciting and often tense back-to-back games last weekend as their season came to a close.

On Friday night, Chelsea played their last home game against Dexter. The seniors on the Chelsea Hockey Club, co-captains Pat Flynn and Al Letizio, Justin Kusterer, Jason Lantis and Owen Ross, were acknowledged for playing in their last game ever for the Chelsea team. Brett Poupard scored a goal in the third period,

assisted by Sean Stickney and Jim York, but the Bulldogs were defeated 6-1 by Dexter. Chelsea took 16 shots on goal, Dexter, 39.

On Saturday, the fierce competition continued with an exciting game against Saline in a 5-4 loss. Sean Stickney had a hat trick, scoring goals in each period, the last one at the last second of the game.

Stickney's first goal was scored within the first few minutes of the first period with an

assist by Jim York. At the end of the first period it was Chelsea, 1, Saline, 0.

In the second period, Stickney's goal was assisted by Brett Poupard. Jim York also scored a goal in the second period, assisted by Poupard. By the end of the period, the game was tied 3-3.

Saline took a 5-3 lead with 26:2 left in third period when before Stickney made his final goal in the last second.

8th grade spikers look strong

The Beach Middle School eight grade volleyball team defeated Pinckney and Milan last week. On Tuesday they traveled to Pinckney and came home with a victory in three games with scores of 11-0, 11-9 and 11-1.

Emily Royce served the entire first game for 11 points and her teammates played errorless in her support on serves which Pinckney did keep in play.

In game two, early errors forced Chelsea to come from behind to pull out a 11-9 win. Strong serving led the way to a 11-1 third game win. In addition to Royce's 11 service points, Amber Mattocks had five, Sally Compton, four and Jessie Cole, Katie Boshoven

and Caitlin Biedron had three each.

Michelle Dettling led the team with five assists and Erica Miller had a team high five hits of the 17 attacks.

In the Milan Big Red came here Thursday and were defeated in three games, 11-2, 11-4 and 11-4.

Strong serving by Caitlin Deis and Lindsey Baker with six and five points, respectively, led the way in game one.

Cole served for six points in game two to seal that win and Meagan Hollo went 9-9 serving for eight points in the third game victory.

Baker had six assists to lead team as they attempted 13 attacks.

Junior cagers beat Big Reds

Chelsea junior varsity basketball team used a strong defensive game to beat the Milan Big Reds on Feb. 7, 58-49.

"We played solid half-court defense," said Chelsea coach Mark Scheese.

Sean Davis scored 18 points to lead the Bulldogs, and Rourke Skelton had 12. Other scorers were Drew Henson with eight, Vince Scheffler, six, Nick McVay and Ryan Hubbard, four each, and Scott

Policht, Nathan O'Connor and Aaron Ruhlig, two points each.

On Feb. 11, Chelsea narrowly lost to the Lincoln Railsplitters, 61-59.

Lincoln went on a 26-5 run in the third quarter. Chelsea had three chances to tie the game in the last 30 seconds but couldn't convert.

Scheffler had 17 points, Davis, 16, Skelton, 10, Ruhlig and Henson, five each, Matt Knight, four, and O'Connor, two.



Jake Walker handles the ball for Chelsea during last Thursday's home game against Gabriel Richard.

Richard Howlin, Ph.D.
Clinical Psychologist

Specializing in:
• Evaluation of Learning and Attention Disorders
• Cognitive Treatment of Depression and Anxiety

Offices in Chelsea & Dexter

Hours by appointment.
Call 475-6070

Yes, I want to subscribe to:
The Chelsea Standard
THE DEXTER LEADER

Fill out this form and return to: Chelsea Standard/Dexter Leader, 20750 Old US 12, Chelsea, MI 48118.

Name _____

Address _____

City _____

Zip Code _____

Subscription rates are \$20 per year. 6 month subscriptions are available.

Good Dogs Deserve Good Cuts!

PORT-A-GROOM
Serving Washtenaw County

Port-A-Groom Mobile & In-Shop Grooming (pick up & delivery available)

- Most Breeds - all sizes
- No Tranquillizers
- Personality Cuts
- By Appointment

6161 Marshall Rd. • Dexter, MI 48130
Off Zeeb Rd. & I-94
Call Tracy at 996-0403
Janet or Carol at 663-9300

M. L. CARPENTRY

"All Your Building & Remodeling Needs"

- Additions
- Bathrooms
- Garages
- New Homes
- Porches
- Roofs
- Kitchens
- Carpentry
- Siding
- Family Rooms
- Decks
- Flooring

Specializing in Fire Restoration and Insurance Repair

Mark L. Dreyer, Owner Licensed & Insured General Contractor **475-0359**

Free Estimates New and Repair

G.L. Milliken Plastering

Lath and Plaster
Veneer Plaster
Ornamental Plaster

Cement Plaster and Stucco
Exterior Synthetic Plasters
Spray and Hand Texturing

Residential and Commercial

Phone (313) 475-6284 Chelsea, MI 48118

ANN ARBOR

CARPETMAX OUTLET

FACTORY DIRECT PRICING

Mon., Tues. & Wed. 10 a.m. - 6 p.m.
Thurs. & Fri. 10 a.m. - 6 p.m.
Sat. 10 a.m. - 5 p.m.

MasterCard DISCOVER VISA

Inventory Reduction Sale!

Huge Selection of Carpets
To Choose from All In Stock!

- Full Rolls Available Carpet one room or your entire home!
- Professional Installation

We take out the middleman!

6885 Jackson Road • Ann Arbor • 668-7030

Washtenaw County Farmer's Day set March 6 at Lodi Hall

The 1997 Washtenaw County Farmer's Day, co-sponsored by the Washtenaw County Conservation District, Washtenaw County MSU Extension and the USDA Natural Resources Conservation Service (NRCS), will be held on Thursday, March 6, 9 a.m. to 3:45 p.m., at the Lodi Township Hall, 3755 Pleasant Lake Road, Ann Arbor. Reservations are needed to attend the meeting.

"Washtenaw County agriculture is facing increasing pressure from urbanization and farmers need to be able to adapt to new neighbors with limited knowledge about agriculture and how a farm operates. The economics of farming and the environmental concerns of our society also impact agriculture. This meeting will give farmers a chance to hear about ways they can practically deal with these issues," said Steve Solowczuk, Washtenaw County Conservation District chairman.

According to Mike Score, MSU Extension Agriculture

agent, the meeting agenda includes a presentation on the Conservation District Forestry Program by District Forester Jason Sable; a report on the Middle Huron Initiative by Andrew Brenner of the Huron River Watershed Council; manure handling options and costs, by Howard Person, Michigan State University Extension; options for dealing with neighbor conflicts and a Right to Farm update, by Wayne Whitman, Michigan Department of Agriculture; Elliot Alfredson of Farm Credit Services will discuss managing risks without price supports; and an update on NRCS and MSU Extension partnerships benefiting Ag will be discussed by Steve Olds, NRCS District Conservationist, Score and Marty Skaates, USDA Americorps.

In addition, there will be an entertaining and beneficial pesticide review session. Pesticide applicators should note that Four (4) Pesticide

Recertification credits have been requested for the meeting.

A catered lunch will be provided with lunchtime entertainment provided by the Happy Harpers Harmonica Ensemble.

Friends of agriculture supporting this meeting include E.G. Mann and Sons, Inc., Bridgewater; Farm Credit Services, Ann Arbor; and Saline Valley Fertilizer, Inc., Saline.

Cost for the 1997 Washtenaw County Farmer's Day is \$15, which covers lunch and all program handouts. Preregistration is required and the reservation deadline is Feb. 28.

To obtain a reservation form and for more information, contact either Mike Score, Washtenaw County MSU Extension, phone (313) 971-0079, ext. 2619 or Dennis Rice or Steve Olds at the Conservation District, phone (313) 761-6721.

About the Outdoors

by Jerry D. Posey



The period of time between the end of the regular deer hunting season and the first day that the ice is safe enough to venture out on varies from year to year. Some years it can be while the season is still open, other years it seems like the complete winter is slowly passing and the ice never takes a set. At least not strong enough for me to take a chance on.

You will always find a few foolish fishermen that are willing to take a chance at the first sign of freeze up, but you will also always read about several that go thru the ice early in the season. Some who don't get a chance to try it a second time.

Most fishermen know that some of the best ice fishing can be found thru the first ice, but the fish hasn't been hatched yet that is worth falling through the ice for. Keep this in mind as you get the urge to rush the season.

Once the ice is safe you will probably find that the fish are staying pretty shallow and they seem to be at their hungriest as they hang around the edges of the weed beds just below the ice. If you are familiar with the lake you are fishing and know where the vegetation is, you have a good chance of eating fish for dinner tonight.

When the ice is of a safe thickness but not as thick as it will be later in the season, you

can drill a lot of holes with a sharp hand auger with ease and move around the lake until you find the spot where they are waiting for your offerings.

Drill four or five holes over the weedbed, or just along the edges, and drop in a line with a healthy looking wax worm, mouse or bait of your choice. If the blue gills or perch are in the area it won't be long before one of them gives a gentle tug on the line. If you don't get the action you are looking for, move over several yards and drill a few more holes, sooner or later you should hit a spot where a few can be taken.

Remember that the fish don't stay in one spot all day long and the name of the game is to move around until you find a few hungry ones, then move to a new spot when the action slows down.

The weather has a lot to do with how active the fish will be on a given day, the barometric pressure and the amount of light passing thru the ice seems to affect their activity and their appetite. But if you are offering the right bait and sending the right signals with the action of your rod, you can sometimes entice a few to grab hold, even on a bad day.

Blue gills aren't very fussy early in the season, it sometimes seems like they are lined up under your hole waiting for the next line to come down, but

they often will not try to take it all at once. Remember the water is cold and they are probably a bit sluggish. You may find that they will just nibble the bait rather than hit it and run. When this seems to be the case, try going to a smaller bobber and the slightest movement should be detected.

When using live minnows for perch or specs make sure your minnow is just that, alive. The natural movements of the minnow will do more to attract a fish than anything you can do by jiggling the rod in your hand. If the minnow dies or becomes inactive discard it and put on a fresh one. It may make all the difference in the world.

If things become slow and the bites are too far apart when you are fishing a weedbed or near a shallow point, think about it. Do you know of other weedbeds or points in this lake, if so, that's the place to try again. If they were working one area of that type there are probably others hanging around similar locations.

Personally, I get bored easy. If the fish aren't biting, I would rather be drilling new holes than sitting there day dreaming. The drilling helps to keep you warm and the moving around increases your chances of finding the Number 1 hole where they have been hiding all day.

Science Olympiad scheduled

On Saturday, March 15, middle and high school students from Washtenaw, Lenawee, Livingston, and Monroe counties will converge on the Washtenaw Community College campus to test their science expertise.

They will meet to compete in the Region 9 Science Olympiad, a series of spirited tournaments consisting of 32 individual and team events that demonstrate biology, earth science, chemistry, physics, and technology expertise.

The Science Olympiad is an international, nonprofit organization devoted to improving

the quality of science education, increasing student interest in science, and providing recognition for outstanding achievement in science education by both students and teachers.

To find out more about the Science Olympiad, contact Cathie Dries at (313) 973-3630.

Dog star features colorful twinkling

Sirius, the Dog Star, is not only the brightest star in Michigan's night sky, it is also the closest one, according to University of Michigan astronomer Richard Teske.

"Between 9 and 10 p.m. on February nights, Sirius can be found almost directly south of us about one-third of the way up from the Southern horizon," Teske said. "Watch its colorful twinkling. The remarkable display is caused by warm currents rising from buildings and houses in the frigid winter air which momentarily deflect the star's light."

Sirius owes its prominence in our sky to its nearness to Earth, Teske explained. Sirius is only 8.6 light-years away from us. It is more than 20 times brighter and nearly twice the size of our sun, but most astronomers classify it as an ordinary, garden-variety star. "Many of the stars we see at night are hundreds of times brighter than Sirius, and dozens of times larger; but they appear fainter, because they are much farther away," he said.

Sirius grows steadily brighter as its distance from Earth diminishes; the star moves toward us while sliding off to one side. "It's as if we stood far back from the side of

a road watching an automobile approach," Teske explained. "The star's pace is only slightly faster than the velocity of the Apollo astronauts as they rocketed from Earth to the moon. By the year 61,997, Sirius will be closest to Earth — just 7.8 light-years away — after that, it passes by and slowly recedes again."

Among astronomers, Sirius' greatest claim to fame is its strange companion — the cinder of a burned-out star. The two are locked in a mutual gravitational embrace that causes them to circle each other perpetually completing one orbit every 50 years.

"Too faint to be seen except with a large telescope, Sirius' companion is a type of star astronomers call a 'white dwarf,' because of its neutral color and size. 'White dwarf' stars are only about the size of Earth, yet each typically contains half as much matter as the sun," Teske said. "With so much material packed into such a small volume, their density is extraordinarily great. An old textbook of mine says that a teaspoon of white dwarf matter would weigh as much as seven circus elephants, but I suppose that depends on how one selects the elephants."

"Thousands of white dwarfs

exist — some of them single stars, some orbit around other stars as does Sirius' partner. They are the searingly hot cores of normal stars that long ago ceased to generate their own energy and so have died."

Teske said. These star cores shed their outer layers and slowly cool off radiating their remaining heat into space. Year by year, they glow more feebly, but 10 billion years or more will be needed before they wink out altogether — a time nearly equal to the present age of the universe, according to Teske. It is believed that Sirius' companion star became a white dwarf only 80 million years ago.

The extended periods of time required for these dense stars to cool to dark coals is one reason they have attracted astronomers' interest, Teske said. "As the corpses of stars that were born and died in the early history of the universe, the cinders represent a kind of fossil record of the first stars ever born."

McKillen Tents

Set-up • Take-down • Sides Available

Tables and Chairs

Pat McKillen, Owner

(313) 426-5051

Dexter, Michigan

16th ANNUAL FISH FRY

CHELSEA KNIGHTS OF COLUMBUS
February 14, 21, 28 & March 7, 14, 21
(every Friday during Lent)

ST. MARY'S SCHOOL
400 Congdon Street, Chelsea, MI
Serving 5:00 p.m.-8:00 p.m.

TAKE OUTS AVAILABLE!!!

ADULTS-\$6.50
KIDS-\$3.00 (under 12)

Chelsea Glass

Auto

- Glass Replacement
- Stone Chip Repair
- Window Tinting

Residential

- Replacement Windows
- Screens and Storms
- Mirrors
- Thermopane Replacement

Commercial

140 V. ...
M-F 8 a.m.-5 p.m. (313) 475-8667

VICTORY LANE

QUICK OIL CHANGE.

Where Service is a Sure Thing!
NO APPOINTMENT NEEDED

FULL SERVICE \$23.99 (most cars) INCLUDES:
5 Qts. Pennzoil (5W30-10W30-10W40) • New Oil Filter
Complete Chassis Lube • Check & Fill 5 Fluids & Tires
Other Services Available (additional charge): Transmission & Differential Oil Change, Replace Headlights, Wiper Blades, Synthetic Engine Oil, Oil System Cleaner, Fuel System Cleaner

NEW COMPUTER CAR CARE TRACKING SYSTEM
Manufacturer's specs and requirements for your car at the push of a button throughout the Victory Lane system. We keep your oil change records for you!

920 S. Main • Chelsea
(313) 475-6377 • Hours: M-F 8-7 • Sat. 8-5

\$2.00 OFF **PENNZOIL**
WORKS LIKE LIQUID BALL BEARINGS™
Complete oil change w/coupon • regular price: \$23.99 (Most Cars) • offer expires 2-28-97 • this offer not good w/any other offer. Offer good at these shops:
Chelsea, Ann Arbor, Saline, Ypsilanti (Washtenaw Ave.), Plymouth and Brighton

ROBERTS GLASS

WINTER SPECIAL!!!

\$25.00 OFF

Any Insurance Deductible for Auto Glass
Don't wait 'til Spring

Valid February-March 1997 with Coupon

475-5811

Sibley 610 E. Industrial
Chelsea-Dexter Road
Chelsea

AUTHORIZED **PPG DEALER**

COMFORT

Now more than ever, you can rely on Pennington Gas Service to keep your family warm and comfortable. Folks have been depending on us since 1953. We'll always be there for you!

1953

"Count on us to keep the heat on!"

Pennington GAS SERVICE

COLDWATER 200 N. Willowbrook Rd. 1-888-868-5599	MORENCI 9155 Weston Rd. 1-800-365-5599	STOCKBRIDGE 13490 M-52 1-800-274-5599	FENTON 7119 Old 23 1-800-964-2266
---	--	---	---

FEB

1997

Project funds school equipment

The Merit dial-in project has provided dial-in equipment prioritized for use by people in K-12 schools, community colleges, and public libraries in 130 locations in Michigan. Project funds have been set aside to cover the ongoing costs of supporting that equipment until Aug. 31.

Any K-12 school organization, community college, or public library group may participate in MichNet dial-in by committing to pay a portion of the recurring costs of their local dial-in site or sites after the project funding ends. By doing so, organizations gain (or retain) the ability for their users to have dial-in access to the Internet through MichNet.

To participate in funding in dial-in site or sites, an organization needs to state its wishes in

a letter of commitment to Merit or to the key local organization that has agreed to pay the ongoing costs of a particular site. Individual districts, libraries, and community colleges are encouraged to communicate with others in their region, and to issue a joint letter of commitment. Letters of commitment may be submitted at any time.

Complete information, along with a sample letter of commitment, is available at: <http://www.merit.edu/k12.michigan/support/>



Give us a ring
to place a
Classified Ad
475-1371

At a regular meeting of Chelsea Village Council scheduled for Tuesday, February 25, 1997 an opportunity will be made available for public comment on a proposed Chelsea Historical District Ordinance. Copies of the proposed Ordinance are available for review at the Clerk's office, 104 E. Middle Street, Chelsea.

VILLAGE OF CHELSEA
Suzanne C. Morrison, Village Clerk

FEB. 24, 5-8 P.M.
FEB. 25, 5-8 P.M.

FEB. 26, 10 A.M.-6 P.M.
FEB. 27, 10 A.M.-6 P.M.
FEB. 28, 10 A.M.-6 P.M.

AGENDA:

1. An application for a Variance from the Private Road Ordinance by Kevin Martin of 1140 Sugarloaf Lake, Chelsea, MI 48118.
2. Board may consider other matters as deemed necessary.

Written comments may be sent to: Lyndon Township Clerk, Janis Knieper, 17301 M-52, Chelsea, MI 48118.

The Lyndon Township Board will provide, if time after the request allows, necessary and reasonable auxiliary aids or services to individuals with disabilities at the public hearing.

Individuals with disabilities requiring auxiliary aids or services should contact the Lyndon Township Board by writing or calling: Janis Knieper, Clerk, 17301 M-52, Chelsea, MI 48118 or phone 313-475-3666.

A copy of this notice is on file in the office of the clerk.

LYNDON TOWNSHIP
Janis Knieper, Lyndon Township Clerk

The Sylvan Township Board will hold a public hearing on the proposed township budget for fiscal year 97-98 at 112 W. Middle St., Chelsea, on Tuesday, March 4, 1997 at 7:00 p.m.

*The property tax millage rate proposed to be levied to support the proposed budget will be a subject of this hearing.

A copy of the budget is available for public inspection at office of the Clerk, 112 W. Middle St., Chelsea, Monday and Wednesday, 9 a.m. - 12 noon.

This notice is posted in compliance with PA 267 of 1976 as amended (Open Meetings Act), MCLA 41.72a (2) (3) and the Americans With Disabilities Act (ADA).

The Sylvan Township Board will provide necessary reasonable auxiliary aids and services, such as signers for the hearing impaired and audio tapes of printed materials being considered at the meeting, to individuals with disabilities at the meeting or public hearing upon 14 days notice to the Sylvan Township Board.

Individuals with disabilities requiring auxiliary aids or services should contact the Sylvan Township Board by writing or calling the following: LuAnn S. Koch, Clerk, 112 W. Middle St., Chelsea, MI 48118 - (313) 475-8890.

Written comments may be sent to Bob Lange, Chair, Sylvan Township Planning Commission, 17212 Carolina Trace, Chelsea, MI 48118.

A copy of this notice is on file in the office of the clerk.

Meeting called to order and opened with pledge of allegiance to the flag. Minutes were approved.

The board was encouraged by a resident to meet with the county extension office and a select group of township residents to discuss open space and agricultural land issues.

Moved and carried to table Chelsea Fire Contract until 2/25/97 meeting.

Moved and carried to reappoint E. Gutierrez and S. DeVoe to Board of Review for 2 year terms and appoint L. Hopkins to Board of Review for a 2 year term.

New assessor updated the board on her progress and the status of the assessing cards.

Moved and carried authorizing the supervisor to contact township attorney concerning the township's legal direction with Wolverine State Appraisal and proceed according to his direction.

Offered and carried the resolution recommending Board of Review Poverty Guidelines.

Moved and carried to table until March's meeting Multi Lake Sewer Authority Ordinance and Rules and Regulations.

Expect a decision from the State on Reigal's property by next month.

Moved and carried to adopt the policy for payment of extra meetings.

Clerk to contact current auditor and request bids from other accounts concerning becoming the township's accounts.

Offered and carried the resolution to set township board's yearly salaries.

Moved and carried to table rest of budget until next evening after the public hearing.

Moved and carried to change Regular Board Meeting to Tuesday, March 18th, at 7:00 p.m. due to conflict with Board of Review.

Moved and carried to pay bills totaling \$22,447.60.

Reports were given.

Moved and carried to adjourn at 9:55 p.m.

Janis Knieper
Lyndon Township Clerk

DEXTER TOWNSHIP NOTICE OF PUBLIC HEARING

Dexter Township Planning Commission will meet Tuesday February 25, 1997 at 7:30 p.m. at the Dexter Township Hall, 6880 Dexter-Pinckney Rd., Dexter, Michigan.

AGENDA:

1. Zoning Ordinance Text Review (Cont.)
Robert Tetens, Chairman

VILLAGE OF CHELSEA NOTICE OF VILLAGE BUDGET HEARING

A public hearing to consider the 1997/98 fiscal year Village Budgets will be held February 25, 1997 at 7:30 p.m. at the Sylvan Township Hall, 112 W. Middle Street, Chelsea, Michigan. A copy of the proposed budget will be available for public inspection at the Village Administration Office, 104 E. Middle Street, Chelsea, Michigan.

Persons requiring reasonable accommodations to disabilities in order that the hearing be accessible to them, are requested to notify the Village Clerk no later than five (5) business days prior to the date of the hearing of such disability.

Suzanne C. Morrison
CHELSEA VILLAGE CLERK

Notice is hereby given to all persons liable to assessment for taxes in the Township of Dexter that the Assessment Roll of said Township as prepared by Larry Merte, Township Assessor, will be reviewed by the Board of Review on Tuesday, March 4, 1997, 5:00 p.m., at

Dexter Township Hall
6880 Dexter-Pinckney Rd.
Dexter, MI 48130

appeals and conferences with taxpayers will be heard on:

Monday, March 10, 1997 - from 9:00 a.m. to 4:00 p.m.
Thursday, March 13, 1997 - from 3:00 to 9:00 p.m.

A resident taxpayer may file his or her protest with the Board of Review by letter without an appearance by the taxpayer or his or her agent. A letter must be received by the first day of the Board of Review. (Monday, March 10, 1997).

The Dexter Township Board of Review will hear appeals by appointment and taxpayers or their agents may set the appointment by calling the Township Hall at 426-3767, Monday through Friday, 9 a.m. to 1:00 p.m. Please call prior to March 10, 1997. DO NOT leave appointment request on the recorder at the Township Hall.

John P. Sado
Dexter Township Supervisor

DATE: TUESDAY, FEBRUARY 4, 1997, 7:30 P.M.

PLACE: DEXTER TOWNSHIP HALL

6880 DEXTER-PINCKNEY RD.

PRESENT: JOHN SDAO, JULIE KNIGHT, WILLIAM EISENBEISER, HARLEY

RIDER, LIBBIE BRUSHABER

Meeting called to order by Supervisor Sdao.

Agenda approved:

Moved by Rider, supported by Brushaber to approve the minutes of the January 21, 1997 meeting. Carried.

Treasurer's Report - Have collected 63% of the taxes. Attended solid waste meeting and explained why recycle refund has decreased.

Moved by Eisenbeiser, supported by Knight to approve printing and mailing a Township Newsletter. Carried.

Moved by Eisenbeiser, supported by Rider to appoint Gerald Loukota to the Multi-Lake Sewer Board to fill the term of George Carter until December 31, 1999. Yes - 4, No - 1. Carried.

Moved by Knight, supported by Rider to approve a resolution adding "The OAKS" site condominiums to the Multi-Lakes Sewer Use District. Carried.

Moved by Eisenbeiser, supported by Brushaber to adopt a resolution to amend the Portage-Base Lakes Sewer Use rules and regulations with amendment #1-C related to connection charges and indirect connection charges.

Knight - yes, Rider - yes, Eisenbeiser - yes, Brushaber - yes, Sdao - yes; 5-0. Carried.

Moved by Rider, supported by Knight to appoint Elizabeth Brushaber to the Dexter Area Fire Department Board until February 4, 2003. Carried.

Moved by Eisenbeiser, supported by Knight to rekey the Township Hall. Carried.

Moved by Eisenbeiser, supported by Brushaber to approve the Chelsea Fire Department contract from March 1, 1997 until February 28, 2000.

Brushaber - yes, Knight - yes, Eisenbeiser - yes, Rider - yes, Sdao - yes. Carried.

Moved by Eisenbeiser, supported by Rider to appoint Elizabeth Brushaber to the Chelsea Area Fire Department committee. Carried.

Moved by Brushaber, supported by Knight to adjourn the meeting. Carried.

William Eisenbeiser, Clerk
Dexter Township

SYLVAN TOWNSHIP BOARD OF REVIEW

NOTICE IS HEREBY GIVEN to all persons liable to assessment for taxes in the

TOWNSHIP OF SYLVAN
County of Washtenaw, State of Michigan

That the Assessment Roll of said Township will be reviewed by the Board of Review on March 4, 1997 at 9:00 a.m.

SYLVAN TOWNSHIP HALL

112 W. Middle Street, Chelsea, Michigan

Appeals and conferences with taxpayers will be heard on:

MONDAY, MARCH 10, 1997
from 9-12 a.m. and 1-4 p.m.

WEDNESDAY, MARCH 12, 1997
from 2-5 p.m. and 6-9 p.m.

and additional days if determined

necessary by the Board of Review

The Board of Review will be in session. Upon request of any person who is assessed on said tax roll or of his or her agent and upon sufficient cause being shown, said Board of Review will correct the assessment as to such property in such manner as will in their judgment make the valuation relatively just and equal. Such assessment tax roll as reviewed and approved by said Board of Review will be the assessment roll of said Township of Sylvan for the year 1996.

STARTING RATIOS FOR 1997 ARE:

Agriculture,	44.34	1.1276
Commercial,	46.62	1.0725
Industrial,	49.26	1.0150
Residential,	46.15	1.0834
Developmental,	49.09	1.0185

The Sylvan Township Board of Review will hear appeals by appointment. Appointments may be made by calling 475-8890 before March 11, 1996 on Monday, Wednesday, Friday 9:00 AM - 12 Noon.

GERALD H. DRESSELHOUSE, SUPERVISOR

Dated: February 20, 27, 1997
and March 6, 1997

Is your CD About To
Renew?

Call us First!



DAVE ROWE
CPCU, CIC, LIC
"When you see me, don't think of insurance. But when you think of insurance, see me."
121 S. Main St.
Chelsea, Mich. 48118
475-9184

Making your
future more
predictable

FARM BUREAU
INSURANCE

LIMA TOWNSHIP BOARD OF REVIEW

NOTICE HEREBY GIVEN to all parties liable to assessment for taxes in

LIMA TOWNSHIP

that the Board of Review will meet at the

LIMA TOWNSHIP HALL

11452 Jackson Road, Chelsea, Michigan

to hear appeals to the Assessment Roll.

ATTENTION ALL LIMA TOWNSHIP TAXPAYERS WHO WISH TO APPEAR BEFORE THE LIMA TOWNSHIP BOARD OF REVIEW, PLEASE CALL THE TOWNSHIP HALL WEDNESDAY AND THURSDAY, FEBRUARY 26-27 AND AGAIN WEDNESDAY AND THURSDAY, MARCH 5-6, 8 A.M. TILL 12 NOON TO MAKE AN APPOINTMENT. TELEPHONE NO. 475-2246

LIMA TOWNSHIP BOARD OF REVIEW WILL HEAR ASSESSMENT APPEALS FROM THE PUBLIC BY APPOINTMENT ONLY AS FOLLOWS:

MONDAY, MARCH 10, 1997

9:00 A.M. TO NOON AND 7:00 P.M. TO 10:00 P.M.

TUESDAY, MARCH 11, 1997

1:00 P.M. TO 4:00 P.M.

AND

THURSDAY, MARCH 13, 1997

7:00 P.M. TO 10:00 P.M.

time and additional days according to need,

with night appointments as needed,

until all wanting to appeal are heard.

AT WHICH TIME, UPON REQUEST OF ANY PERSON, OR HIS OR HER AGENT, WHO IS ASSESSED ON THIS TAX ROLL AND IF SUFFICIENT CAUSE IS SHOWN, THE BOARD OF REVIEW WILL CORRECT THE ASSESSMENT ON THE PROPERTY IN QUESTION IN A MANNER THAT WILL, IN ITS JUDGEMENT, MAKE THE VALUATION JUST AND EQUAL. THE ASSESSMENT TAX ROLL, AFTER BEING REVIEWED AND APPROVED BY THE BOARD OF REVIEW, WILL BE THE ASSESSMENT ROLL OF LIMA TOWNSHIP FOR THE YEAR 1997.

TENTATIVE ASSESSMENT RATIOS AND FACTORS FOR LIMA TOWNSHIP FOR 1997 ARE:

AGRICULTURAL	RATIO 44.93	FACTOR 1.1128
COMMERCIAL	RATIO 47.86	FACTOR 1.0447
INDUSTRIAL	RATIO 48.96	FACTOR 1.0212
RESIDENTIAL	RATIO 46.84	FACTOR 1.0720
DEVELOPMENTAL	RATIO 50.00	FACTOR 0.0
PERSONAL	RATIO 50.00	FACTOR 0.0

ANDREW ADRIAN, SUPERVISOR

Dated: February 13, 1997

VILLAGE OF CHELSEA REGULAR MEETING - JANUARY 1997

Present: President Steele, Village Manager Myers, Assistant Village Manager Pindzia.

Absent: Clerk Morrison.

Trustees Present: Cashman, Hammer, Daut, Merkel, Clark, Rigg.

Others Present: Susan Lackey, Jim Drolett, Ron Mead, Douglas Dennison, Rob Busg, Glenn Keates, Michael Jackson, Brad Angelos, Mark Oulmet, Jackie Frank, Joseph Yekulis, Steve Kime, Nathan Skidmore, Gary Adams, Jim Myles, Dan Rosentrotter, Tom Luczle, Carol Bauschenberger.

First order of business was public participation.

Harold Allen addressed Council and asked to be placed on the Agenda regarding his annexation request. Mr. Steele suggested that he be placed under Unfinished Business.

Motion by Hammer supported by Cashman to approve the Consent Agenda including the adding of Omnipotent Properties to the Unfinished Business Agenda. All Ayes. Motion carried.

No Committee Reports.

Department Head Reports:

Fire Chief Ellenwood addressed the council with his report. 12 calls from the new sub-station have occurred so far this month.

Motion by Hammer supported by Daut to remove from the table Chelsea Historic District Ordinance. All Ayes. Motion carried.

Motion by Hammer supported by Merkel to table the Historic District Ordinance until the 2nd meeting in February to allow for public comment on the Ordinance and to allow Council the opportunity to review the National Standards and Guidelines as submitted by Mr. Frank. All Ayes. Motion carried.

Motion by Daut supported by Clark to remove from the table Western Washtenaw Recycling Authority. All Ayes. Motion carried.

Motion by Merkel supported by Clark to appoint Richard Steele as delegate to Western Washtenaw Recycling Authority and Trustee Cashman as alternate. All Ayes. Motion carried.

Mr. Glenn Keates from Cummins and Barnard addressed the council regarding the Trading Floor Service Agreement between CMS Marketing and Stand Energy. Questions were addressed to Mr. Keates from Council.

Motion by Hammer supported by Cashman to approve the Trade Floor Service Agreement between CMS Marketing and Stand Energy and the Village of Chelsea. All Ayes. Motion carried.

Motion by Hammer supported by Clark to authorize the President and Clerk to sign the documents to sell Lots 8 and 9 as divided for a cost of \$33,500.00, but not before the survey fees have been collected from the buyer. All Ayes. Motion carried.

Harold Allen representing Omnipotent properties addressed the Council regarding his annexation request of roughly 143.8 acres of land. Discussion was held.

Motion by Daut, supported by Hammer to forward to the Planning Commission annexation request of roughly 143.8 acres of land by Omnipotent properties and Diane Blough. Roll call: Ayes: Cashman, Daut, Hammer, Clark, Steele, Nay; Rigg. Abstain; Merkel. Motion carried.

Motion by Clark supported by Rigg to eliminate the clock tower property from consideration for the new municipal building site. Roll call: Ayes: Merkel, Clark, Rigg, Nayes: Cashman, Daut, Steele, Abstain; Hammer. Motion failed due to tie vote.

Mark Oulmet and Susan Lackey addressed the Council from Washtenaw Development Council.

County Commission Joe Yekulis also addressed Council.

Motion by Clark supported by Cashman to join the Washtenaw Development Council at a cost of \$2,774.00 per year for five years. Roll Call: All Ayes. Motion carried.

Fire Chief Ellenwood briefed Council on the Fire Department contract and noted changes.

Motion by Hammer supported by Clark to approve the fire contract with the changes as noted. All Ayes. Motion carried.

Assistant Village Manager Pindzia addressed Council on the revised fee schedule. Discussion.

Council directed Assistant Village Manager and Zoning Inspector to secure from other municipalities their current fee schedules and bring back to Council.

Motion by Hammer supported by Cashman to table the fee schedule until the 1st meeting in February when at that time, REU's and fee schedules will be discussed. All Ayes. Motion carried.

Assistant Village Manager Pindzia addressed Council on proposed water rate increases.

Motion by Clark supported by Merkel to table the water rate review until the 1st meeting in February. All Ayes. Motion carried.

Personnel Manual Police update was presented.

Motion by Hammer supported by Clark to approve the "Written Policy Statement Prohibiting All Personal Use Other Than Commuting Statement" to be a part of the Personnel Policy Manual. All Ayes. Motion carried.

Fire Chief Dan Ellenwood informed Council that effective October 1, 1997 the State Fire Marshall Division will cease.

President Steele reminded Council of the Budget Work Session scheduled for Wednesday, January 29th at 5:00 p.m.

Motion by Clark supported by Cashman to adjourn meeting.

All Ayes. Motion carried. Meeting adjourned at 9:50 p.m.

Georgia m. Beeman,
Deputy Clerk

Classifieds

Automotive 1 Automotive 1 For Sale 100 For Sale 100 For Sale 100 Real Estate 140

1977 FORD Thunderbird — 70,000 miles, good condition, 351 V-8, auto., Sony CD player, \$1,950. (313) 475-9705.

1979 FORD pickup — New tires and battery and exhaust. \$6,000 original miles. \$1,500 or best offer. (313) 434-4393.

1985 CHRYSLER LeBaron, 2.3 LT 4 door, parts, car \$400. Call 313-429-2973 or page 688-5038. Midnight Blue.

1986 CHEVY Celebrity — Good condition, \$400 or best offer. (313) 429-2502.

ARE CREDIT PROBLEMS HOLDING YOU BACK?

Do you want a new or late model car or truck? We have been helping people like you for over 80 years. If you'd like free info on your financing options, call us collect today! Ask for Mr. Charles.

PALMER FORD

313-475-1800

"Credit Repair" While you drive! Need transportation? We can help!

Call the credit specialists today!

663-3321

Fred ext. 257

Chuck ext. 226

1993

93 Ram 250 Club Cab

Explorer 4 Dr. 4x4

Aerostar XL Plus

F250 Plow Truck

F250 Plow Truck

F350 Crew Cab 4x4

Diesel

Aerostar loaded

Ranger Splash only

18000 miles

1992 and under

92 F150 Super Cab, V8

Auto

92 Dakota Club Cab

92 Toyota Ext. Cab

92 GMC 2500 4x4

92 Ranger Super Cab

4x2

92 F350 Crew Cab

Dually Diesel

92 F250 XLT

only 40,000 miles

92 F350 4x4 Diesel

92 Conversion Van

91 F250 Reg Cab

low miles

90 Ranger Super Cab

90 B250 Cargo Van

90 Bronco XLT Auto 4x4

90 F150 4x4 V8 Auto

Plow and only "25,000"

miles

90 Aerostar Ext. Wagon

98 F150 Super Cab 4x4

98 F250 Super Cab low

miles

98 F150 4x4 Reg. Cab

98 F150 4x4 V8 Auto

Plow and only "25,000"

miles

CARS

1997

Tracer 4Dr. Auto Air

1996

T-Bird V8 fully equip

Contour 4Dr. Auto

Contour Green-

very nice

Escort low mileage

great price

T-Bird loaded only

8000 miles

Tempo 4 Dr. Auto

Sable LS High out

put 3.0V6

Sable LS Full

loaded

Sable LS High out

put 3.0V6

Marquette, Loaded

Sable, Fully

Equipped

1995

Taurus SE Loaded

Taurus GL Fully Equip

Taurus SE

Sable GS Loaded

Escort 4Dr. Auto

Town Car, Fully

Equipped

Taurus, Factory

Equipped

Escort Wagon

Taurus Wagon

1994 and under

94 Tempo 4Dr Auto

94 Escort Sport

94 Taurus LX

92 Crown Vic leather

93 Taurus

93 Mustang 5.0 very

very clean!

93 Sable 93

92 Escort Wgn

92 Crown Vic, leather

92 Escort Wagon

92 Festiva

92 Tempo 4 Dr. Auto

92 Tracer 4-Dr., 5 sp.

91 Escort Wagon

91 Escort GT clean

only 55,000 miles

90 Sable 4 Dr.,

Loaded

Ask for John, Kevin,

A.J., Marford or Paul

PALMER

CALL COLLECT

1-800-333-3333

SEE THEM TODAY

Chuck Koch

Employee of the Month

PALMER

1-800-333-3333

WEEKLY SPECIALS

1990 Pontiac Firebird Coupe,

bright red, only 60,000 miles, auto.

Was \$8,995

Now \$6,995

1991 CHEVY G-20 Conversion Van

Black beauty! 350 eng. Cobra Conv. Pkg.

Was \$11,995

Now \$9,900

Rampy

CHEVROLET • NISSAN, INC.

3515 JACKSON ROAD • ANN ARBOR, MI 48103

Easy Financing, Low Payments Available on these units!

For your BEST deal on a quality used car call:

CHUCK STODDARD

663-3321 ext. 226

1985 FORD Mustang—Excellent condition, very clean. New 302 engine with warranty. \$3,500 or best offer. (517) 285-3547, leave message.

1986 ALLIANCE 4 door, stick, 1.7 liter, PS, PB, 9,300 mi., excellent body & mech., tires, \$2,000. Call 313-429-2973 or page 688-5038. Pawter.

1987 PLYMOUTH SUNDANCE, 4 door, auto, 2.3 liter, PS, PB, AM/FM, 126,000 miles. Excellent body and mechanical. Tires, \$2,400 firm. Call 313-429-2973 or page 688-5038. Dusty Rose.

1992 AEROSTAR extended van. 4.0 liter, auto., air, trailer package, clean! 42,000 miles. Asking \$9,000. Call (313) 421-4617.

1992 BLACK Chevy Cavalier—2-dr., 5-sp., runs great, clean. For more info, call (517) 851-8405 after 4 p.m.

1994 FORD Ranger STX 4-wheel drive. Super cab, fully loaded, CD player, bed liner. Great shape! 58,000 miles. \$15,400 o.b.o. Call (313) 475-1222.

1994 PLYMOUTH Sundance Duster—Loaded, V-6, low mileage, great shape, must sell! Take over payments, \$7,700 balance. Call (517) 423-8989.

1994 Pontiac Grand Am, 35,000 miles, 4 dr., V-6, excellent condition. \$10,000 or best offer. Call 475-7864 afternoons & evenings.

1995 DODGE Caravan—Emerald green, excellent condition. \$14,999 or best offer. Call (313) 475-1980.

1995 DODGE RAM SLT Laramie—4 x 4, air, auto, power windows and locks, trailer package, Raven cab, new tires, excellent condition, 41,000 miles, Hunter green w/white interior. \$17,500 or best offer. Call (313) 439-0796.

BUICK Park Avenue—1992, excellent condition. Priced for highway miles (94,000). Buick LeSabre Limited, 1994, low mileage, excellent condition. Call (313) 475-5956.

MAZDA MXS, '93, black, 49,000 miles, 5-sp., 6-cyl., cruise control, tinted windows, spoiler, tilt wheel, power sunroof. \$10,000 or best offer. (313) 475-4366.

TRUCK FOR SALE—'93 Ford F-150 4x4 V-8 auto. \$10,000 or best offer. (313) 475-0215.

'86 CHEVY Monte Carlo luxury sport. New alternator, radiator, exhaust. 305 V-8, power everything. \$4,200 or best offer. (313) 930-1757.

'93 TAURUS GL—Loaded, new brakes and tires, good maintenance. For info, call (313) 475-9803.

'95 GMC Suburban SLE 4 x 4. Auxiliary air conditioner, tow hitch, AM/FM cassette, 3rd row seat, panel doors. \$25,500. Call (313) 429-7880.

BUYING ALL TYPES of horses and ponies. References available. (810) 437-2857.

1993 CRISCRRAFT 185 Concept. Only 20 hrs. total time. VHF, DS, fully equipped, matching trailer, immaculate condition. \$10,500. Call (517) 458-4908.

1993 POLARIS XLT SP. Must see. \$3,500. Many extras. New piston rings. 1996 Ski Doo F3—900 mi., \$5,350. Bob (313) 427-3002 days, (313) 461-4866 evenings.

2 ARCTIC CAT Lynx—\$1,000 for both. Great shape. Call 517-423-5446.

32 YARDS neutral tone carpet, like new. (313) 475-2813.

ANTIQUE OAK table, extends to 54" with leaf. 4 chairs, very nice. \$150. Call (313) 439-2944.

APARTMENT SALE—Furniture: Lexingtons Bob Timberlake kitchen table and chair, includes 1 keeping table (no leaves) and 4 armless Windsor-back chairs. \$1,200 (save \$1,300); 2 Chippendale desks, post-style (3 top drawer), \$350 (was \$699). Ethan Allen's Georgian Court block-front chest of drawers, \$995 (was \$1,499). 6 mos. old Hamilton's Rittenhouse dark mahogany mahogany tripod wind table, \$450 (was \$1,100). Big Sky decoy carvers' table, \$75. Pintail, \$100. Canadian geese, \$100. Farberware convection oven, was \$179, now \$70. Christmas items, including Dept. 58 houses and church. Hundreds of seasonal items and books on gardening, cooking, travel, architecture interior design and art, \$5 and under. These are quality items. 2113 Glencoe Hills, Apt. #8 toward the back near Washtenaw Comm. College off US 23 & Washtenaw East). Sunday 11-3.

BE YOUR OWN BOSS! Do something fun and educational! Personalized children's books lifetime software license, plus inventory and equipment for sale. Discount package price \$1,750. Call (313) 428-9710.

BEER CAN collection—Over 200 cans; American and foreign, best offer. (313) 429-7004.

COMPLETE MINI SATELLITE systems including equipment, installation, and channels. No money down! About \$1 a day. TOLL FREE 1-888-772-2253 #106

HUGE SAVINGS on selected models of arch type steel buildings. 25x42, 30x40. Great for backyard shop, 2 car garages. Easy financing available. Call immediately 1-800-222-6335.

Farm & Garden 20

LAKE SIDE SADDLERY

55 Barker Road

Whitmore Lake, MI 48189

Off US-23 & 8 Mile

313/449-8617

Now Featuring

Private Edition

Apparel for the distinguished Equestrian

Mon, thru Sat, 10-6

Friday 10-8

Minutes from Brighton, Ann Arbor & South Lyon

Home of Embroidery Impressions

Livestock

BUYING ALL TYPES of horses and ponies. References available. (810) 437-2857.

INCOME TAX PREPARED

All types of returns, either at my office or in your home or office. Farm and business are a specialty. Call for an appointment for a strictly private meeting with no waiting. My rates are \$60 minimum an hour; most are completed including the state, "take with you—ready to mail within one hour." Short forms are \$35. Call:

H.L. Beach Tax Services in Saline

(313) 429-5994

Since 1992

SHORT OF HAY? WE'VE GOT OPTIONS! True Blue complete horse feed with ALFALFA, \$7.15 for 50 lbs. ALFALFA cubes, \$7.70 for 50 lbs.

SALINE TOWN & COUNTRY SUPPLIES

773 W. Michigan Ave. Saline

Behind Buddy's

(313) 429-2909

CASH FOR YOUR HOME. Any condition. Call 313-482-0182.

CHELSEA SCHOOLS—3-bedroom tri-level on wooded acre. 2-1/2 baths, kitchen built-ins, central vac. Newer furnace, water heater & carpeting. 5-minute walk to state park beach. \$154,900. Call (313) 475-7298, leave message. Your call will be returned.

CHELSEA—Reduced, 4-bedroom, 2-1/2-bath in Chelsea village. Fireplace, deck, 2-car garage. No realtors. \$159,900. (313) 475-3757.

FARM LAND WANTED I have impeccable credit & references. If you wish to rent or sell your farm. Call 313-482-0182.

IRISH HILLS AREA—Newer 3-4-bedroom, 2 full baths, fireplace, finished basement, 2-car garage, city water and sewer, Onsted schools. Kitchen/Aid appliances, on quiet cul-de-sac in great neighborhood. 1st floor laundry, open floor plan, central air. Must see! \$125,900 or best offer. Call anytime. (517) 467-2043.

MILAN—Northside, 1,600 sq. ft., 4-bedroom, 1-1/2-bath Colonial. Many improvements in recent years. Walk to high school and elementary. \$160,000. Call (313) 439-2872.

SALINE—4-bedroom, quiet street, \$4,740 down, \$1,151/mo., 8-1/4%, 30 yrs. Call G.T.N. 24 hr. hotline. (313) 944-5800.

Real Estate 140

3 BEDROOM, 2 bath, modern home on approx. 1 acre with attached 2 1/2 car garage, Milan schools. By owner. (313) 480-0811. Asking \$74,000 neg.

All new 12,500 sq. ft. steel building. Tecumseh Industrial Park. (517) 423-2034.

SEASONED FIREWOOD stored in barn. \$55/one face cord 4'x8'x18", or \$100 for 2. We deliver. Call (313) 429-1203.

SNOWBLOWER—Electric, Toro CCR 1000, '96 model, \$400. (313) 475-7342.

SOMMA queen-size waterbed (7 tubes). Good condition, 5 yrs. old. \$600 new, asking \$350. Call (313) 439-7944.

WAKE UP CALL NEEDED... This 3-bedroom home within a mile of Manchester village limits is... (yawn) a "sleeper." A "sleeper" is a home that would have sold before now...if folks would have viewed it... (yawn). If you've searched in vain for the affordable home in the country...listen for the Z-Z-Z-Z-Z's and contact Janell Mekas, Reinhart Co. Realtors. This newly new, sleeping beauty is nestled on 2.80 acres with a dreamy pond view and a price that won't give you nightmares. \$152,900. Call 429-5968 res., or 669-4536 off.

Chelsea Firewood

Mixed Dry Hardwood

2 Face Cords

Minimum

\$100

Delivered

Call 475-8952

For Sale Firewood

Real Estate 140

SALINE - By owner, 2,500 sq. ft., 4-bedroom, 2-1/2 bath, Lodi Country Estates home on 1.5 acres. 2 fireplaces, screened porch, 2-1/2 car attached garage. Mature landscaping, great neighborhood. Saline Schools. township taxes. \$224,900. Call 313-429-9080.

SALINE CONDO - Well maintained 3 bedroom, 1 1/2 bath, new kitchen, newly painted and decorated, full deck, end unit, central air and many extras. Move-in condition. \$84,500. Call (313) 429-4811 for appt.

SALINE - 4-bedroom, 2-1/2-bath, 2,100-sq.-ft. Colonial. Sunny, contemporary, excellent condition. Lovely 1/3 acre lot with many trees, lilacs, hedges, and fence. Home office and recreation room in basement. 985 Colony Ct. \$183,500. Call (313) 428-1722.

SALINE - 2-bedroom townhouse, \$53,000. G.T.N., (313) 429-4297.

Real Estate 140

SALINE SCHOOLS - over 3,000 sq. ft. brick home, southern exposure, country atmosphere NE side of Saline. Mins. to highways, low township taxes. Ready to move in. \$275,000. 1 acre building lot. Saline \$45,500. Call 313-429-4340.

SALINE - Sheffield Condo, Well managed 3-bedroom, 1-1/2-bath condo. Nicely decorated, full deck, central air, 2-car carport, full basement, corner unit. Walking distance to schools & shopping. Asking \$79,900. Call (313) 429-4553 eves. 125 Sheffield. Open House Sun, 1-4 p.m.

Manufacture Homes

SALINE MEADOWS, double wide, 28 x 52, 3-bedroom, 2-bath, bright airy kitchen, dining room, extra large living room, stove, ref., dishwasher, washer & dryer, new carpet and shed. \$36,000. Exceptionally clean and ready for move in. Call (313) 944-2704.

Real Estate 140

1993 DOUBLE WIDE, Mill Race Shores, Milan, large corner lot, Guard-alarm, 4 parking spots, 1,404 sq. ft., 3 bedrooms, 2 baths/sky-lights, central air, fireplace, sliding glass doors, excellent condition, \$50,000. Call (313) 439-7403.

REPO-REPO Excellent terms for slightly unqualified credit. Ann Arbor, Milan, Ypsilanti. (517) 796-8888/

Mobile Homes

199 FLEETWOOD - 28 x 60, 3 bedrooms, den, fireplace. Includes: refrigerator, stove, freezer-washer-and-dryer, 10 x 10 storage shed, front and back steps. \$49,000. (313) 439-7858.

BEAUTIFUL 28x60 double wide. 3-bedroom, 2-bath with jacuzzi tub; 10x20 deck and shed. Oak throughout. Appliances, woodburning fireplace, CA. \$41,000 neg., Saline Schools. Call 313-429-8498.

Real Estate 140

12' x 50' ACTIVE mobile home (1968), \$15,500. Perfect cottage, hunting lodge or temporary housing during new home construction. New plumbing-PVC/copper, new undercarriage insulation and Celotex, new hot water heater, new Tappan stove, new carpeting. Furnace reconditioned. (313) 475-9358 (leave message).

1994 FLEETWOOD 14 x 60 mobile home. 2-bedroom, 1 bath, fireplace, large shed, and lot in new community. \$27,500. (313) 439-0851.

CANTON - Holiday Estates. 1981 Victorian 14x70. 2 bedrooms, 1-1/2 baths. Appliances, 10x10 shed. Very clean, must sell. \$16,995. Call 313-429-8498.

MOBILE HOME for sale. Champion, 3-bedroom, 2 baths, Saline Mobile Home Park. Available immediately. (313) 429-7381 anytime.

Animals & Pets 190

Emergency Rescue - 24-hour, 7 days. Humane Society of Huron Valley. (313) 662-2374.

GERMAN SHORT HAIRE Painters, AKC. Tolerance of children excellent. Affectionate, fantastic household pets. Natural guarding instinct. Ready Feb. 28. (313) 426-5058.

HELP! WE HAVE ONE too many cats. "Elvis" is looking for a new home. She's a beautiful calico, long hair, spayed, with all shots, and she has all the moves. FREE. Call (313) 475-2445 before 8:30 p.m.

Lost & Found 200
Saline-Milan
LOST IN SALINE - Male black cat, Feb. 11, last seen near corner of Clark & Harris. Answers to Buttons. Call 313-429-6029.

Lost & Found 200

Chelsea-Dexter

LOST DOG! Chocolate Lab, male, pink collar, lost 2-13-97 in area of Pleasant Lake Rd. & M-52. (313) 428-8785.

WERE YOU IN FLORIDA on Feb. 5th? We shared a taxi van with your family and a child's bag was left behind. We have it. Call to identify. (810) 655-8890.

Help Wanted 210

COMMUNICATION TECHNOLOGY SOLUTIONS CORPORATION Needs freelancer for dynamic projects. Experience required in multimedia, computer graphics or web sites. Portfolio/sample of work may be requested. Send resume to: P.O. Box 366, Chelsea, MI 48118.

ACCOUNTS PAYABLE CLERK PART-TIME This position requires strong mathematical skills. Candidate must be detail-oriented and be able to work well under pressure in a fast paced office environment. Strong oral and written communication skills are essential. A minimum of a high school diploma along with at least one year practical job experience. Some college accounting courses and familiarity with personal computers is desired. Send resume to: Xycorn, Inc. Attn: Human Resources 750 N. Maple Rd. Saline, MI 48176

ASSEMBLERS/GENERAL LABORERS WAREHOUSE help needed. (313) 677-2600.

DEMONSTRATORS For part-time positions. To distribute coupons and/or samples in local stores. Training provided. 1-800-229-5260.

EARLY MORNING cashiers needed. Competitive wages, hiring bonus, part-time or full time. Apply in person at: MUGGS & BOPPS Phillips 66 Station 2940 Baker Rd. Dexter Or call (313) 426-4076.

EPIDERM SALON 8055 Jackson Rd. Hair stylist wanted, full time, 30-40 hours. Highly motivated with good people skills. Salon experience preferred, but not necessary. (313) 913-0948, ask for Lori.

FARMERS INSURANCE GROUP is developing Insurance Agencies. We are interviewing individuals with degrees who want to develop their own business. Start part-time w/o giving up present employment. Call Dave Stanbury at (313) 685-4747 or (313) 459-5494.

CHELSEA CLEANERS Assistant Manager/Cleaner. This is a responsible, full time position requiring attention to detail and reliable work ethic. Apply in person at: 113 Park St., Chelsea.

CHELSEA GRINDING COMPANY has openings for Machine Operators and Operator Assistants. Comprehensive benefits package after 90 days employment. Apply in person M-Th, 8-4, F, 8-3 to 1-300 Luick Dr., Chelsea, MI.

CASHIERS NEEDED Full and/or part-time. Check our benefits for full time positions. Please contact Colleen or Dan. 2015 W. Stadium, Ann Arbor, (313) 685-7555.

CHELSEA CLEANERS Assistant Manager/Cleaner. This is a responsible, full time position requiring attention to detail and reliable work ethic. Apply in person at: 113 Park St., Chelsea.

CHELSEA GRINDING COMPANY has openings for Machine Operators and Operator Assistants. Comprehensive benefits package after 90 days employment. Apply in person M-Th, 8-4, F, 8-3 to 1-300 Luick Dr., Chelsea, MI.

CASHIERS NEEDED Full and/or part-time. Check our benefits for full time positions. Please contact Colleen or Dan. 2015 W. Stadium, Ann Arbor, (313) 685-7555.

CHELSEA CLEANERS Assistant Manager/Cleaner. This is a responsible, full time position requiring attention to detail and reliable work ethic. Apply in person at: 113 Park St., Chelsea.

CHELSEA GRINDING COMPANY has openings for Machine Operators and Operator Assistants. Comprehensive benefits package after 90 days employment. Apply in person M-Th, 8-4, F, 8-3 to 1-300 Luick Dr., Chelsea, MI.

CASHIERS NEEDED Full and/or part-time. Check our benefits for full time positions. Please contact Colleen or Dan. 2015 W. Stadium, Ann Arbor, (313) 685-7555.

CHELSEA CLEANERS Assistant Manager/Cleaner. This is a responsible, full time position requiring attention to detail and reliable work ethic. Apply in person at: 113 Park St., Chelsea.

CHELSEA GRINDING COMPANY has openings for Machine Operators and Operator Assistants. Comprehensive benefits package after 90 days employment. Apply in person M-Th, 8-4, F, 8-3 to 1-300 Luick Dr., Chelsea, MI.

CASHIERS NEEDED Full and/or part-time. Check our benefits for full time positions. Please contact Colleen or Dan. 2015 W. Stadium, Ann Arbor, (313) 685-7555.

CHELSEA CLEANERS Assistant Manager/Cleaner. This is a responsible, full time position requiring attention to detail and reliable work ethic. Apply in person at: 113 Park St., Chelsea.

CHELSEA GRINDING COMPANY has openings for Machine Operators and Operator Assistants. Comprehensive benefits package after 90 days employment. Apply in person M-Th, 8-4, F, 8-3 to 1-300 Luick Dr., Chelsea, MI.

CASHIERS NEEDED Full and/or part-time. Check our benefits for full time positions. Please contact Colleen or Dan. 2015 W. Stadium, Ann Arbor, (313) 685-7555.

CHELSEA CLEANERS Assistant Manager/Cleaner. This is a responsible, full time position requiring attention to detail and reliable work ethic. Apply in person at: 113 Park St., Chelsea.

CHELSEA GRINDING COMPANY has openings for Machine Operators and Operator Assistants. Comprehensive benefits package after 90 days employment. Apply in person M-Th, 8-4, F, 8-3 to 1-300 Luick Dr., Chelsea, MI.

CASHIERS NEEDED Full and/or part-time. Check our benefits for full time positions. Please contact Colleen or Dan. 2015 W. Stadium, Ann Arbor, (313) 685-7555.

CHELSEA CLEANERS Assistant Manager/Cleaner. This is a responsible, full time position requiring attention to detail and reliable work ethic. Apply in person at: 113 Park St., Chelsea.

Help Wanted 210

CLEARY'S PUB CHELSEA Dishwashers, cooks and bartenders needed. Call (313) 475-1922.

COOK NEEDED, days only. Apply at: LOREEN'S VILLAGE CAFE 8124 Main St. Dexter (313) 426-2255

CUSTOMER SERVICE/RECEPTIONIST A growing direct mail/fulfillment service company seeking an enthusiastic, motivated individual with strong communication and organizational skills. Duties include: answering phone, dealing with customers, computer and general office skills. Please send resume to: Aero Corp., 204 W. Bennett St., Saline, MI 48176.

DELIVER TELEPHONE BOOKS EARN EXTRA MONEY No experience necessary. Deliveries start early March.

People needed to deliver the new GTE Lannet/Saline telephone directories in: Adrian, Clayton, Palmyra, Billefeld, Riggs, Tipton, Onsted, Tecumseh, Ridgeway, Britton, Hudson, Ottawa Lake, Saline, Clinton, and surrounding areas. To deliver you must be at least 18 years old, have use of an insured vehicle, be available a minimum of 8 daylight hours daily. To reserve a route in your neighborhood, call 1-800-827-1200 Job #313-A.

ADA CORP EOE

DEMONSTRATORS For part-time positions. To distribute coupons and/or samples in local stores. Training provided. 1-800-229-5260.

EARLY MORNING cashiers needed. Competitive wages, hiring bonus, part-time or full time. Apply in person at: MUGGS & BOPPS Phillips 66 Station 2940 Baker Rd. Dexter Or call (313) 426-4076.

EPIDERM SALON 8055 Jackson Rd. Hair stylist wanted, full time, 30-40 hours. Highly motivated with good people skills. Salon experience preferred, but not necessary. (313) 913-0948, ask for Lori.

FARMERS INSURANCE GROUP is developing Insurance Agencies. We are interviewing individuals with degrees who want to develop their own business. Start part-time w/o giving up present employment. Call Dave Stanbury at (313) 685-4747 or (313) 459-5494.

CHELSEA CLEANERS Assistant Manager/Cleaner. This is a responsible, full time position requiring attention to detail and reliable work ethic. Apply in person at: 113 Park St., Chelsea.

CHELSEA GRINDING COMPANY has openings for Machine Operators and Operator Assistants. Comprehensive benefits package after 90 days employment. Apply in person M-Th, 8-4, F, 8-3 to 1-300 Luick Dr., Chelsea, MI.

CASHIERS NEEDED Full and/or part-time. Check our benefits for full time positions. Please contact Colleen or Dan. 2015 W. Stadium, Ann Arbor, (313) 685-7555.

CHELSEA CLEANERS Assistant Manager/Cleaner. This is a responsible, full time position requiring attention to detail and reliable work ethic. Apply in person at: 113 Park St., Chelsea.

CHELSEA GRINDING COMPANY has openings for Machine Operators and Operator Assistants. Comprehensive benefits package after 90 days employment. Apply in person M-Th, 8-4, F, 8-3 to 1-300 Luick Dr., Chelsea, MI.

CASHIERS NEEDED Full and/or part-time. Check our benefits for full time positions. Please contact Colleen or Dan. 2015 W. Stadium, Ann Arbor, (313) 685-7555.

CHELSEA CLEANERS Assistant Manager/Cleaner. This is a responsible, full time position requiring attention to detail and reliable work ethic. Apply in person at: 113 Park St., Chelsea.

CHELSEA GRINDING COMPANY has openings for Machine Operators and Operator Assistants. Comprehensive benefits package after 90 days employment. Apply in person M-Th, 8-4, F, 8-3 to 1-300 Luick Dr., Chelsea, MI.

CASHIERS NEEDED Full and/or part-time. Check our benefits for full time positions. Please contact Colleen or Dan. 2015 W. Stadium, Ann Arbor, (313) 685-7555.

CHELSEA CLEANERS Assistant Manager/Cleaner. This is a responsible, full time position requiring attention to detail and reliable work ethic. Apply in person at: 113 Park St., Chelsea.

CHELSEA GRINDING COMPANY has openings for Machine Operators and Operator Assistants. Comprehensive benefits package after 90 days employment. Apply in person M-Th, 8-4, F, 8-3 to 1-300 Luick Dr., Chelsea, MI.

CASHIERS NEEDED Full and/or part-time. Check our benefits for full time positions. Please contact Colleen or Dan. 2015 W. Stadium, Ann Arbor, (313) 685-7555.

CHELSEA CLEANERS Assistant Manager/Cleaner. This is a responsible, full time position requiring attention to detail and reliable work ethic. Apply in person at: 113 Park St., Chelsea.

CHELSEA GRINDING COMPANY has openings for Machine Operators and Operator Assistants. Comprehensive benefits package after 90 days employment. Apply in person M-Th, 8-4, F, 8-3 to 1-300 Luick Dr., Chelsea, MI.

CASHIERS NEEDED Full and/or part-time. Check our benefits for full time positions. Please contact Colleen or Dan. 2015 W. Stadium, Ann Arbor, (313) 685-7555.

CHELSEA CLEANERS Assistant Manager/Cleaner. This is a responsible, full time position requiring attention to detail and reliable work ethic. Apply in person at: 113 Park St., Chelsea.

CHELSEA GRINDING COMPANY has openings for Machine Operators and Operator Assistants. Comprehensive benefits package after 90 days employment. Apply in person M-Th, 8-4, F, 8-3 to 1-300 Luick Dr., Chelsea, MI.

CASHIERS NEEDED Full and/or part-time. Check our benefits for full time positions. Please contact Colleen or Dan. 2015 W. Stadium, Ann Arbor, (313) 685-7555.

CHELSEA CLEANERS Assistant Manager/Cleaner. This is a responsible, full time position requiring attention to detail and reliable work ethic. Apply in person at: 113 Park St., Chelsea.

CHELSEA GRINDING COMPANY has openings for Machine Operators and Operator Assistants. Comprehensive benefits package after 90 days employment. Apply in person M-Th, 8-4, F, 8-3 to 1-300 Luick Dr., Chelsea, MI.

CASHIERS NEEDED Full and/or part-time. Check our benefits for full time positions. Please contact Colleen or Dan. 2015 W. Stadium, Ann Arbor, (313) 685-7555.

CHELSEA CLEANERS Assistant Manager/Cleaner. This is a responsible, full time position requiring attention to detail and reliable work ethic. Apply in person at: 113 Park St., Chelsea.

Help Wanted 210

ENJOY WORKING outside? Looking for an outside gardener/lawn care person. Please call Kay (313) 439-1000.

FREELANCE SPORTS writer to cover high school sports in western Washtenaw County. Call (313) 475-1371.

FRONT DESK CLERKS Full and part-time positions available. Experience preferred but not required. Apply at: CLARION HOTEL 2900 Jackson Ave. Ann Arbor

FUN-LOVING, spontaneous, energetic caregiver to work Monday-Friday with children 1-3 years old in a child care center in Saline. Background in childhood development required. Call (313) 429-4428 to set up interview.

GIRLS WANTED From Michigan, between 6-19 to compete in this year's 1996 Detroit pageants. Over \$20,000 in prizes and scholarships, including trip to Nationals in Las Vegas. Call today! 1-800-367-2125, Ext. 1153.

HOME HEALTH CARE AGENCY looking for experienced RNs, LPNs, and Home Health Aides, experienced with quadriplegics. All shifts and visits available. Call (313) 971-6300.

IMMEDIATE POSITIONS AVAILABLE We have many full and part-time positions available for permanent.

• Accounts Payable Clerk
• File Clerk
• General Office
• Receptionist
• Secretary
• Service Appt. Coordinator
Pay ranges from \$7 to \$11/hr. Positions are in Ann Arbor and the surrounding areas. Apply Mon.-Thurs. 8:30-10:30 a.m. and 1:30-3:30 p.m. Must be 18 to apply. For more info, call:

PERFORMANCE PERSONNEL (313) 668-6933

MECHANIC, full-time position for small engine mechanic, experience preferred, benefits available. Contact Andy 313-426-5665 or send resume to Mobile Mower Repair, P.O. Box 278, Dexter, MI 48130

LOOKING FOR EMPLOYMENT? Applications will be accepted for 3 shifts. Positions are available in Ann Arbor and the surrounding areas.

• Assembly
• Machinist
• Packaging
• General Labor
Apply Mon.-Thurs. 8:30-10:30 a.m. and 1:30-3:30 p.m. Must be 18 to apply. For more info, call:

PERFORMANCE PERSONNEL (313) 668-6933

MECHANIC, full-time position for small engine mechanic, experience preferred, benefits available. Contact Andy 313-426-5665 or send resume to Mobile Mower Repair, P.O. Box 278, Dexter, MI 48130

LOOKING FOR EMPLOYMENT? Applications will be accepted for 3 shifts. Positions are available in Ann Arbor and the surrounding areas.

• Assembly
• Machinist
• Packaging
• General Labor
Apply Mon.-Thurs. 8:30-10:30 a.m. and 1:30-3:30 p.m. Must be 18 to apply. For more info, call:

PERFORMANCE PERSONNEL (313) 668-6933

MECHANIC, full-time position for small engine mechanic, experience preferred, benefits available. Contact Andy 313-426-5665 or send resume to Mobile Mower Repair, P.O. Box 278, Dexter, MI 48130

LOOKING FOR EMPLOYMENT? Applications will be accepted for 3 shifts. Positions are available in Ann Arbor and the surrounding areas.

• Assembly
• Machinist
• Packaging
• General Labor
Apply Mon.-Thurs. 8:30-10:30 a.m. and 1:30-3:30 p.m. Must be 18 to apply. For more info, call:

PERFORMANCE PERSONNEL (313) 668-6933

MECHANIC, full-time position for small engine mechanic, experience preferred, benefits available. Contact Andy 313-426-5665 or send resume to Mobile Mower Repair, P.O. Box 278, Dexter, MI 48130

LOOKING FOR EMPLOYMENT? Applications will be accepted for 3 shifts. Positions are available in Ann Arbor and the surrounding areas.

• Assembly
• Machinist
• Packaging
• General Labor
Apply Mon.-Thurs. 8:30-10:30 a.m. and 1:30-3:30 p.m. Must be 18 to apply. For more info, call:

PERFORMANCE PERSONNEL (313) 668-6933

MECHANIC, full-time position for small engine mechanic, experience preferred, benefits available. Contact Andy 313-426-5665 or send resume to Mobile Mower Repair, P.O. Box 278, Dexter, MI 48130

LOOKING FOR EMPLOYMENT? Applications will be accepted for 3 shifts. Positions are available in Ann Arbor and the surrounding areas.

• Assembly
• Machinist
• Packaging
• General Labor
Apply Mon.-Thurs. 8:30-10:30 a.m. and 1:30-3:30 p.m. Must be 18 to apply. For more info, call:

PERFORMANCE PERSONNEL (313) 668-6933

MECHANIC, full-time position for small engine mechanic, experience preferred, benefits available. Contact Andy 313-426-5665 or send resume to Mobile Mower Repair, P.O. Box 278, Dexter, MI 48130

LOOKING FOR EMPLOYMENT? Applications will be accepted for 3 shifts. Positions are available in Ann Arbor and the surrounding areas.

• Assembly
• Machinist
• Packaging
• General Labor
Apply Mon.-Thurs. 8:30-10:30 a.m. and 1:30-3:30 p.m. Must be 18 to apply. For more info, call:

PERFORMANCE PERSONNEL (313) 668-6933

Help Wanted 210

LOOKING FOR individual interested in full time position on small Saline farm. Full benefits package. Good driving record a must. Possible living quarters included. Call for appointment 1-888-961-0016.

LOOSERS WANTED! Need or want to lose weight? Hottest guaranteed diet in USA! Dare to be thin! Free information! 1-800-742-4702.

MEDICAL ASSISTANT, part-time, for physical office. Send resume to: P.O. Box 578 Chelsea, MI 48118

MIG/TIG WELDERS Growing manufacturing facility located between Brighton and Ann Arbor has immediate openings for MIG, TIG or MIG/TIG welders with minimum three years experience or equivalent combination of experience and training. Must be able to pass a skills test to qualify. Shift flexibility a must as is a H.S. diploma or GED. Competitive wages and excellent benefits available after 90 days. For first consideration, apply in person Mon. through Fri., 8 a.m. to 4 p.m. or send resume to: Masco Tech Tubular Products, Inc. 7495 East M-36, Box #185 Hamburg, MI 48139-0185 Attn: S. Silvers/ Human Resources EOE

LOOKING FOR A person that is enthusiastic and outgoing. Sales associate position available for days. GARGOL'S HALLMARK (313) 429-4511

LOOKING FOR EMPLOYMENT? Applications will be accepted for 3 shifts. Positions are available in Ann Arbor and the surrounding areas.

• Assembly
• Machinist
• Packaging
• General Labor
Apply Mon.-Thurs. 8:30-10:30 a.m. and 1:30-3:30 p.m. Must be 18 to apply. For more info, call:

PERFORMANCE PERSONNEL (313) 668-6933

MECHANIC, full-time position for small engine mechanic, experience preferred, benefits available. Contact Andy 313-426-5665 or send resume to Mobile Mower Repair, P.O. Box 278, Dexter, MI 48130

LOOKING FOR EMPLOYMENT? Applications will be accepted for 3 shifts. Positions are available in Ann Arbor and the surrounding areas.

• Assembly
• Machinist
• Packaging
• General Labor
Apply Mon.-Thurs. 8:30-10:30 a.m. and 1:30-3:30 p.m. Must be 18 to apply. For more info, call:

PERFORMANCE PERSONNEL (313) 668-6933

MECHANIC, full-time position for small engine mechanic, experience preferred, benefits available. Contact Andy 313-426-5665 or send resume to Mobile Mower Repair, P.O. Box 278, Dexter, MI 48130

LOOKING FOR EMPLOYMENT?

Help Wanted 210

PART-TIME
INSIDE SALES
REPRESENTATIVE

Looking for an individual to work part-time in our Chelsea office. Applicants must possess:

- Excellent Communication skills
 - Good Organizational Skills
 - Self Motivated
 - Enthusiastic and Friendly Personality
 - Professional Phone Manner
 - Proven Sales Experience
- Position also includes some clerical duties. We offer an hourly wage plus commission. If you are interested and meet our requirements, please send resume to The Chelsea Standard/Dexter Leader, 106 W. Michigan Ave., Saline, MI 48176, C/O Advertising Manager.

PRODUCTION AND assembly positions are open at successful growing company. No experience necessary. We will train. Full benefits after 90 days. Hard workers only need apply at 400 Clinton St. in Stockbridge.

PROFESSIONAL landscape construction firm seeks:

- Landscape Foreman
- Carpenter's Helper
- Equipment Operator

Willingness to work and open mind a must. Experience preferred, but not necessary. Call (313) 668-8180.

SECRETARY to the Director

Washenaw Small Business Development Center - provide secretarial support to the Director and professional staff of the Washenaw Small Business Development Center. (W-SBDC) located in Saline, Michigan. Note: Position is funded with grant funding; should grant funding not be continued, no continuing employment rights are inferred. Minimum qualifications: High School graduate or GED equivalent plus 15 credit hours of college level coursework, three years related work experience, demonstrated ability in Microsoft Word for Windows (6.0), Excel (5.0), notetaking ability at 80% accuracy, and English usage and spelling. Starting hourly rate is \$9.50 on twelve month base with numerous fringe benefits. Deadline for receipt of WCC application form in the Office of Human Resource Management is 5:00 p.m. February 28, 1997. Interested send completed WCC application form and transcripts to the Office of Human Resource Management, Washenaw Community College, First Floor Business Education Building, Room 120, 4800 E. Huron River Dr., P.O. Box 48106, Ann Arbor, MI 48106. Phone: 313-973-3497; Job Hotline: 313-973-3510. Note: Transcript, student copy acceptable, must accompany application form to be considered further. Please complete all parts of the official application; failure to do so may affect your consideration for the position. Washenaw Community College, through its affirmative action goals, is seeking candidates who will augment the diversity of its faculty, staff and administration. In accord with the Americans with Disabilities Act of 1990 applicants with a disability needing reasonable accommodations with the hiring process (application, testing and interview) including physical accessibility and communications issues, are requested to inform the Washenaw Community College Office of Human Resource Management.

Help Wanted 210

PART-TIME OPTICAL dispenser to work in busy optometric office. Will train right individual. Please contact Sharon, (313) 429-4885.

RV MECHANIC

Will train the right person for full time long-term position. General Trailer's Downriver location. Top pay, benefits, paid vacation. Steady year-round work. 313-246-0954.

SALINE Area Schools needs food service assistant at Saline High School. Three hours per day, Monday through Friday. Apply to Personnel, Saline Area Schools, 7190 N. Maple Road, Saline, MI 48176, by 4:00 p.m., February 27, 1997.

SHIFT SUPERVISOR, afternoon - evening. Will train. 18 yrs. and out of high school. Also lunch hour help needed, Mon-Fri. Apply at: Chelsea Subway, 1107 S. Main, Chelsea.

SMALL ELECTRONICS firm seeking general entry level help. Mechanical and computer experience helpful. Call (313) 944-2081.

SOFTBALL COACH for JV team. Coaching & playing experience preferred. Applications available: Manchester High School, at: John Eiseley, 710 E. Main St., Manchester, MI 48158. Application deadline 2-28-97.

TEACHER assistants needed. Our future, make a difference today. Join Stony Creek Preschool, benefits. Call (313) 213-2488 or (313) 439-8588.

WANTED Carpenter's assistant/laborer. Call (313) 663-0645.

Child Care 240

Advertisers under this heading may be required by law to be licensed. Please check with the proper state agency for verification.

ANN ARBOR MOTHER of two would like to hear from you. Full or part-time openings available. Reasonable rates. Call Theresa at (313) 971-4428 after 4 p.m.

Chelsea Community Hospital CHILDREN'S CENTER Ages 2-1/2 weeks through 5th grade. Openings in Infant & Preschool. (313) 475-3922

DEBBY'S DAYCARE has full time openings for any age. Lots of activities, games, fun and TLC. Meals included. Reasonable rates. Non-smoking. Easy on and off highway. Call (313) 781-6925.

LICENSED day care has openings, minutes from downtown Chelsea, reasonable rates, lunch and snacks provided, educational toys, hours flexible. Call 313-475-7509.

NANNY Full time nanny sought by Ann Arbor professional couple to care for their adorable daughters, ages 3 yrs. and 6 months. Must be enthusiastic, energetic, and personable, have college degree and early childhood experience, and enjoys reading and music. Many perks along with excellent compensation, health benefits, and two weeks paid vacation. Please send resume or letter of interest to 509 Orchard Hills Drive, Ann Arbor, Michigan 48104.

STAY AT HOME mom wishes to care for children ages 2 & up. Loving and educational environment. Solo Church-Streator area. Call Paula 313-747-8381.

Child Care 240

LOOKING FOR afternoon shift babysitter from 4-12:30 p.m. (313) 429-8297.

COTTAGE WANTED

Lakefront or On Hunting land (313) 284-9562

Wanted to Rent 260

CROP LAND

Cash or shares. TED HEATH, JR. (313) 437-7612.

CROP LAND - BRISTLE FARMS (313) 428-0214

For Rent 270

1 & 2 BEDROOM apartment. \$150 rebate. Outside Clinton. Stove and refrigerator furnished. (517) 456-4005.

AVAILABLE MARCH 1 - Nice, clean, efficiency apartment. Laundry, water, and extra storage included. Located right in Milan. Ideal for one person. Only \$425/mo., full security deposit required. (313) 439-0009. Call today!

Available Mid-March. For rent: downtown Milan, commercial/retail space, \$480 per month, plus utilities, \$800 deposit, one-year lease, 2800 sq. ft., approx. 1.500 sq. ft., renting as is, you do improvements for your type of business. Call 313-439-6860.

BRIDGEWATER TWP. - New modern apt. in lovely country setting. 2-bedroom, 1 large bath, living room/kitchen combined. All white interior, Berber carpet, large deck, 1 month deposit, non-refundable cleaning deposit of \$100. References, no pets. \$575/mo., including utilities. Call (517) 456-4933.

CHELSEA - Clean, upstairs efficiency available in March. In town. No pets. \$400. Call (313) 475-9474.

CHELSEA - Lots of space in this charming, large one bedroom apartment in Chelsea Village. No pets. \$440/mo., plus utilities. (313) 475-2477.

CHELSEA - Office space for lease. Approx. 850 sq. ft. in the new Chelsea Standard Office now being renovated. Occupancy January 1997. For more info, call (313) 246-0111.

CHELSEA - 2-bedroom apartment, 2 blocks from downtown. Very nice. New kitchen, new carpet, laundry. Spacious. Must see! \$700/mo., includes utilities. (313) 475-8501 or (313) 741-0741.

CHELSEA - 1 bedroom duplex. Garage, private drive, basement, in village, very nice. \$560/mo. No pets. (313) 475-7462.

CHELSEA - For Rent Fair Service Center for meetings, parties, wedding receptions, etc. Weekdays or weekends. Contact Richard Bareis, (313) 475-2202, after 6 p.m.

CHELSEA - Old Victorian home with 3 bedrooms, 2 full baths, in village. \$900/mo., plus utilities. Call (313) 475-6968.

CLEAR LAKE - West of Chelsea, 2-bedroom house, 2 people. Absolutely no pets. \$800/mo. Call (904) 284-3800.

For Rent 270

CLINTON - 2 bdrm. apartment. All utilities included except electric. All appliances, no pets. \$550 plus security deposit. Call 810-626-4920.

COTTAGE to share, MF or single parent ok. \$325 + 1/2 utilities. Fireplace. 25 minutes to downtown Ann Arbor. On Crooked Lake. 313-475-8590.

DEXTER - Office space in downtown Dexter, 750 sq. ft., available March 1, 1997. (313) 426-8222.

FOR RENT in Milan. 1 BR apartment in quiet neighborhood. Upstairs duplex. Available Mar. 1. For more information, call 313-439-3204.

FOR RENT - Dexter, 1 bedroom apartment in historic district. All newly remodeled with washer/dryer. Large rooms with outside deck. \$500 per mo. plus utilities. Days 313-426-7558; eves. 313-426-2869.

FREE HEAT FREE HOT WATER and other freebies too! Ask about our manager's special! Small pets welcome. Short term leases available. **CULVER ESTATES** Apartments in Milan (313) 439-0600 M-F 10-5

MARCO ISLAND, Florida. Home rental. 3-BR, 2 baths. Fully furnished, with large heated, screened pool. Very private. 2 weeks minimum at \$1,700 or monthly at \$2,800. No pets, please. Many golf courses, excellent restaurants, shopping, shelling, fishing, sailing, and enjoying the 3 miles of pristine sandy beach. Call (313) 944-5200 for further info. and island videos.

MILAN PINES APARTMENTS

- Spacious living space
- Well maintained
- Washer/dryer in each unit
- 12 minutes from Ann Arbor
- Ample storage space

1 & 2 Bedrooms Available (313) 439-7108

THE MILAN PINES

MILAN - Spacious, 1,100 sq. ft., 2 bedroom duplex, washer & dryer, large yard. Non-smokers, no pets. \$575 per mo. plus utilities. Available January. Call 313-439-0025.

New Affordable Senior Housing

COURTHOUSE SQUARE APARTMENTS

• Convenient downtown Ann Arbor location

• Beautiful 1 and 2-bedroom apartments

• Curbside bus services

• Valet parking

• On-site laundry facility

• Community room and solarium

• Exercise facilities

100 South Fourth Ave. Ann Arbor, MI 48104

Call (313) 995-5511 To reserve your new apartment home.

Business Services 330

CUSTOM BUILDER Remodeling, decks, roofing. Tom King (313) 429-3206

D.J. MUSIC - \$200 for 4 hours. All occasions. Call (517) 851-8248 or (313) 728-9539.

For Rent 270

MILAN - One bedroom apartment for rent. \$450/mo. plus utilities. No pets. Call (313) 439-2513.

PARKSIDE LANE APTS. in Milan

- \$50 off each month on select apartments.
- Carpet with apt.
- Country atmosphere
- Lake Views
- 15 min. to Ann Arbor
- Huge walk-in closets
- Rents starts at \$519
- \$239 moves you in

Call (313) 439-7374

PLEASANT LAKE - 1 bedroom furnished apartment. Utilities included. No pets. Lake privileges. (313) 428-7527.

SALINE - 1-bedroom apt. between Ann Arbor & Saline. Remodeled kitchen, new carpet, lots of storage, heat included. \$485 per month plus deposit. Available now. Call 313-429-7973.

SALINE - 2nd floor country apartment available soon. 2 bedroom, incl. heat and hot water. No pets. Non-smoker. \$550/mo. Call 313-429-1223 days.

STOCKBRIDGE - 2-bedroom duplex on creek. Appliances, laundry hook-up. \$500/mo. plus security. No pets. Call Cathie, (810) 231-1987.

WOODHILL Senior Apartments. Beautiful one-bedroom, apartments with heat. Frost-free refrigerators, wind-out treatments, security intercom, laundry facilities and much more. Must be 62 or handicapped/disabled. Rent is \$360 per month (based on income). Barrier-free available. Call 313-428-0555 or 616-942-6553 or visit 521 Territorial, Manchester. Equal Housing Opportunity.

Personals 310

A DIFFERENT, LOW-FAT RECIPE each month. Send \$3.00 and SASE to M. Hamm, P.O. Box 86, Belleville, MI 48112.

BETTER LATE than never - my sincerest thanks and gratitude to the person who returned my cell phone to the manager at Polly's Market. The phone was lost a few weeks before Christmas in the lot. It's used as part of my nursing job. I'm so grateful that there are decent, honest people - Chelsea has so many. Thank you, whoever you are, you're terrific. Judy Anthony.

PRAYER TO THE HOLY SPIRIT - Holy Spirit, you who made me see everything and showed me the way to reach my ideal. You who gave me the divine gift to forgive and forget the wrong that is done to me, and who are in all instances of my life with me. I, in the short dialogue, want to thank you for everything and confirm once more that I never want to be separated from you no matter how great the material desires may be. I want to be with you and my loved ones in perpetual glory. Amen. Thank you for your love towards me and my loved ones. You must pray this prayer 3 consecutive days without asking your wish. After the third day, your wish will be granted no matter how difficult it may be. Promise to publish this dialogue as soon as your favor has been granted. V.C.

WERE YOU IN FLORIDA on Feb. 5th? We shared a taxi van with your family and a child's bag was left behind. We have it. Call to identify. (810) 655-8890.

Business Services 330

HOUSECLEANING - Honest, reliable, references with 5 years experience. Call Kim, 313-930-0957 or Amy (313) 475-2807.

BRITTON HEATING AND COOLING Service, installation, duct work. Furnace cleaning, \$34.95. (517) 451-8871. Mobile (517) 260-4586.

CLEANING GOT you down? Call Lori to polish up your home. Satisfaction guaranteed! (313) 428-8137.

CONCRETE, brick and block. New and/or replacement. Sidewalks, patios, porches, chimney repair, and footings. Call (313) 429-4777.

CRUSHEM TREE SERVICE proudly serves all of Washtenaw County and surrounding communities with professional, courteous service and reasonable prices. For trimming, elevating, or removal of all size trees including stumps. Call for a free estimate. To save even more, ask about our "We'll cut it down if you clean it up!" pricing arrangements. Split, seasoned firewood. Delivery available. Call (313) 944-3040.

DAVE'S HOME REPAIR Plumbing, electrical, structural, remodels, kitchens, baths, floors, decks, wood fencing, tree work. Dave (313) 475-1136

EDDIE'S REFRIGERATION All Makes and Models. Walk-in Cooler and Freezers. Ice Machines. Bulk Coolers. Call (313) 439-2847.

FURNACE AND AIR CONDITIONING INSTALLATION AND SERVICE Quality, affordable, honest. (313) 769-4998, ask for Tom

Business Services 330

HOUSECLEANING and special cleaning projects for working couples. Dependable, 16 yrs. experience. Affordable rates. Saline only. 1-800-246-7898 (local).

HURDLEY PAINTING CO.

Interior/Exterior Drywall Repair. Senior Discounts. Excellent References. Insured. 25 Years Experience. Free estimates. (313) 438-0877

JOIN THE MANY hundreds of satisfied customers. Quality remodeling at affordable prices. Big and small jobs welcomed. Call (313) 213-4974.

KURUTZ TILE AND MARBLE AND SLATE

Specializing in complete bath and kitchen remodeling including:

- Wheelchair Accessible
- Granite Countertops
- Tub and Fireplace Surrounds
- Back Splashes
- Custom Walk-in Showers

Most projects complete within 5-7 days. All work guaranteed. 15 years experience. For a FREE estimate, call Charles C. Kurutz (Owner & Installer) (517) 431-2537

LIBERTY LAWN CARE Weekly lawn maintenance, fall clean-ups, landscaping, snow removal. Call Steve, (313) 429-5238.

LICENSED AND insured. Master electrical contractor looking to build business in area. Call (313) 434-1924.

LIGHT HAULING SERVICES. clean-up, haul trash, old appliance pick up, light demolition. Call Al at 313-429-1071.

PAINT CRAFTERS' JEFF STONE

(313) 429-3880

- Powerwashing
- Custom Painting
- Deck Refinishing
- Drywall Repair
- Carpentry Repairs

HANDYMAN HOUSE CALLS

FAST EFFICIENT HOME REPAIR. Certified with references. Free estimates. Call (313) 485-2165. All work fully guaranteed.

HAULING

Interested in hauling appliances, brush, concrete and metal, etc. Call (313) 944-0053.

HOME REPAIR SERVICE

Attention to detail in your home. • Painting • Drywall • Plaster Repair • Remodeling • Window Cleaning • Plumbing and electrical repairs. General home maintenance. Family business. Call 313-429-3143.

HOME SHOPPING delivered. A home shopping program that provides products and services to your doorstep. National brands. Gajda Enterprises, (313) 429-0720.

HORSEBOARDING Privately owned barn in Saline has openings. Box stalls, daily pasture or separate turnout. Clean, dry barn; safe well maintained fencing. New owners/beginning riders welcome. Excellent care and references. \$150/mo. Call 313-429-7615 after 6 p.m.

HOUSECLEANING Tired of those dirty duties? Honest. Good rates. Call (517) 522-8080.

HOUSE & Office cleaning Honest & Dependable Experienced Available weekdays & Saturdays Serving Grass Lake, Chelsea, Dexter & Ann Arbor. Gift certificates available. Please call: (517) 522-3783

Business Services 330

RC CARPENTER BUILDING CO. (313) 793-7661 (313) 439-0796

- Custom Decks
- Garages & Additions
- Remodeling
- Finished Basements
- Interior Trim
- Home Construction
- Licensed and Insured
- Free Estimates

RELIABLE HOUSEKEEPING

All services available. References, appointments. Call (313) 702-9603.

REMODELING SPECIALIST

Additions, Window and Door Replacement, Dormers, Kitchens, Vinyl and Aluminum Siding, Flat Cement Work. Licensed and insured. Forster Construction Co., 313-429-5498.

SALINE STONE & DIRT DRIVEWAY MAINTENANCE AND EXCAVATING SERVICES

Driveways We first fill all pot-holes, then spread entire drive with new coat of stone and rake if needed. All this included in below specials:

- 7 yards Limestone, \$110
- 14 yards Limestone, \$165

(Note: if grading is necessary, \$70 for most driveways.) Also available at discount prices: Black Dirt, Sandy Topsoil, Fill Dirt, Peastone, and much more. Excavation Backhoe and dozer work. New drives cut, old drives graded, culverts, drain fields, perk tests, old fuel oil tanks removed, etc. Competitive rates. Concrete removed and installed. Serving Washtenaw County for over 8 years. Fully insured. Free estimates Call (313) 429-3000 or (517) 456-4037 Charlie Martin, Mike Love

SIGNS, BANNERS and custom graphics. (313) 475-8773.

SNOWPLOWING

Dexter area. Residential or Commercial. Dave Amsdill (313) 426-3741

SNOWPLOWING

Snowplowing, 20 yrs. experience. Affordable rates. Call (313) 429-4749.

SNOWPLOWING

Residential Commercial Reasonable Rates. Insured. Call (313) 429-3000.

TERESA'S PAPERWORKS

(313) 279-1614

- Wallpaper specialist
- Free measures
- Quality installation
- Reasonable rates
- 12 years experience
- Insured

IT'S EASY WHEN YOU CALL CLASSIFIEDS

Insured. No job too small. Call 313-747-8058.

PAINTING/DECORATING

Interior/Exterior/Wallpapering. Complete service. 30 years. (313) 426-2279.

RAYER'S

• Field Mowing

• Stump & Shrub Removal

• Hardwood Shredded Bark

• Top Soil

Insured. No job too small. Call 313-747-8058.

THE PERFECT GIFT - Every fisherman needs this map

This 4 foot by 4 foot map shows virtually all of the 35,000 miles of MICHIGAN streams and lakes, on both peninsulas. "If you're looking for the most definitive maps ever created, then Professor Higbee's Stream Maps are without question the finest."

FREE GUIDEBOOK

Included with each map. Pinpoint the best fishing in MICHIGAN with this valuable guide. Easily locate over 5,000 streams and lakes shown of the "Stream Map." Find 443 productive waters for 14 species of gamefish.

ORDER YOUR UNIQUE STREAM MAP OF MICHIGAN

Available rolled or folded. ALSO AVAILABLE in heavy gauge write-on wipe-off surface and brass eyelettes for easy hanging.

Send 4 FT BY 4 FT ROLLED map(s) postage paid at \$23.45 ea.

Send 4 FT BY 4 FT FOLDED map(s) postage paid at \$23.45 ea.

Send 4 FT BY 4 FT LAMINATED map(s) postage paid at \$43.45 ea.

Check enclosed \$ SHIPPED PRIORITY MAIL IN A STURDY TUBE

Name _____ State _____ Zip _____

Business Services 330

TILE & MARBLE - new & repair work. Residential and commercial. Insured. Rose Tile & Masonry. (313) 662-8004.

Tree City PAINTING COMPANY

• 988-5555 • Quality Home Services Fully Insured/Licensed

WALLPAPERING AND PAINTING BY R.H. MORRIS

Journeyman, Graduate of A.F.L./C.I.O. Building Trades School. Traditional Craftsmanship. (313) 429-3272

Chelsea



—Sentenced to Raise Money—

Karen Fuller makes phone calls to try to raise bail, after being arrested to "Serve Time for Good" in the local Muscular Dystrophy Association fund raising event. Chelsea business people were arrested, and detained for about an hour each, while they did their best to raise money to support local MDA programs.



—Arrested and Detained—

Karen Fuller and Donna Taylor make phone calls to try to raise bail, after being arrested to "Serve Time for Good" in the local Muscular Dystrophy Association fund raising event. Chelsea business people were arrested, and detained for about an hour each, while they did their best to raise money to support local MDA programs.

To place your classified ads
call 475-1371

Chelsea

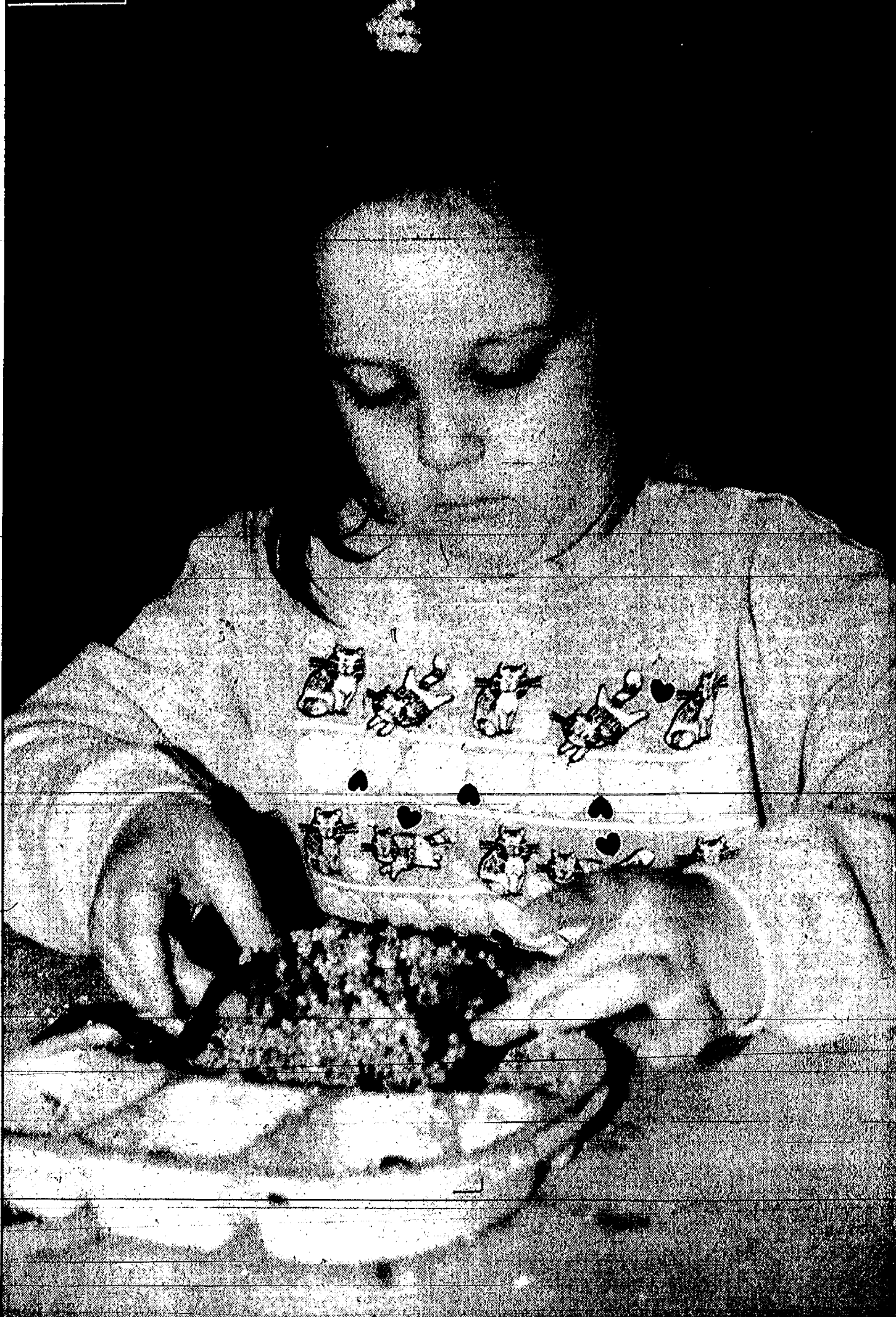

—Bird Valentine—

Grace Benton, a kindergarten student at South Meadows Elementary School in Chelsea, rolls a peanut-butter covered pine cone in bird seed, a Valentine's Day treat for her feathered friends.

Professional development seminar series set

Business professionals interested in learning how to manage their work-world more effectively will benefit from the professional development seminar series presented by the Washtenaw Community College Business and Community Services Office this March. The evening seminars are co-sponsored by WCC, the Ann Arbor Area and Ypsilanti Area Chambers of Commerce and the Washtenaw Small Business Development Center.

• Conflict, Criticism and Anger in the Workplace; Tuesday, March 4, 6:30-9:30 p.m.

Decrease frustration and increase productivity by learning to successfully handle the conflicts, criticisms and other difficult situations that occur in the work world.

• Mediation as a Leadership Skill; Monday, March 10, 6:30-9:30 p.m.

This course will review the

basis of dispute resolution and how to apply those principles to solve day-to-day leadership challenges.

• Interpersonal Skills for Business People; Monday, March 10, 6:30-9:30 p.m.

This seminar will increase awareness of interpersonal strengths with the use of the Performance Personal Profile System.

• Self Assessment: The Color of Success; Thursday, March 13, 6:30 p.m. - 9:30 p.m.

Participants will identify natural strengths as related to career satisfaction and past successes in addition to how to define what to look for in future positions.

• Project Management; Tuesday, March 18, 6:30-9:30 p.m.

This course provides participants with the opportunity to develop project plans with the use of team meetings, Gantt charts, and weekly budgets as

well as risk analysis. The course also will cover how to consider timing, work break down structures, and personnel requirements when planning a project.

• Sales Development For Small Business ("Sell" Less and Make More Sales); Thursdays, March 20 and 27, 6:30-9:30 p.m.

This seminar provides insight and practical examples of how to approach customers as a professional salesperson.

To find out more about these one-day seminars, contact Continuing Education registration at (313) 973-3616.

Siena recognizes Marsh

Lon Marsh of Dexter was recently recognized by Siena Heights College for achieving a 3.5 or better grade point average as a part-time student. The honor is similar to the Dean's List for full-time students.

Legal Notices 440

of Washtenaw County, State of Michigan, is described as follows:

A Parcel of land in the Northwest 1/4 of Section 24, Town 2 South, Range 5 East, Scio Township, Washtenaw County, Michigan, described as: Beginning at a point located by the following 5 courses from the Northwest corner of said Section 24: (1) South 01 degree 07 minutes 30 seconds West 688.33 feet along the West line of Section 24 and the centerline of Wagner Road; (2) North 84 degrees 29 minutes 33 seconds East 778.64 feet; (3) South 23 degrees 29 minutes 53 seconds West 150.07 feet; (4) North 84 degrees 29 minutes 33 seconds East 480.64 feet; (5) South 01 degree 07 minutes 30 seconds West 418.50 feet; thence continuing South 01 degrees 07 minutes 30 seconds West 220.00 feet; thence North 88 degrees 18 minutes 19 seconds West 318.00 feet; thence North 31 degrees 40 minutes 18 seconds West 230.00 feet; thence North 38 degrees 51 minutes 13 seconds West 230 feet; thence 35.00 feet along the arc of a 75.00 foot radius curve to the left subtended by a chord bearing North 25 degrees 24 minutes 55 seconds East 148.00 feet; thence South 51 degrees 39 minutes 54 seconds East 148.00 feet; thence South 71 degrees 20 minutes 42 seconds East 310.03 feet; thence South 87 degrees 12 minutes 30 seconds East 160.00 feet to the Point of Beginning, being subject to private easement for public utilities along the Northwestern 12.00 feet thereof. Parcel

Legal Notices 440

dimensions are subject to slight changes when plotted.

Tax ID #08-24-240-009. Commonly known as: 3419 Wagner Woods Court. The redemption period shall be six months from the date of such sale unless the property is determined abandoned in accordance with MCL 200.3241a, in which case the redemption period shall be thirty days from the date of such sale.

NOTICE BY PERSONS CLAIMING TITLE UNDER TAX DEED

To the owner or owners of any and all interests in or liens upon the land described: Sale was lawfully made of the following described land for unpaid taxes on that land, and that the undersigned has title to the land under tax deed or deeds issued for the land. You are entitled to a reconveyance of this land within 6 months after return of service of this notice, upon payment to the undersigned or the treasurer of the county in which the land is situated, of all sums paid for the tax sale purchase, together with 5% in addition, and the fees of the sheriff for the service and/or cost of publication of the notice. The service or publication

Legal Notices 440

costs shall be the same as if for personal service of a summons upon commencement of an action, together with a sum of \$5.00 for each description, without additional cost or charge, if payment, as described in this notice is not made, the undersigned will institute proceedings for possession of the land.

Description of the land: State of Michigan, County of WASHTENAW, 20-25-400-017 Township of Augusta Percent Interest: 100 *Old Sid-T 20-025-038-00 AU 25-12D Corn at SE cor of Sec. 18 N 0 Deg 19'20" E 214.54 ft to E line of Sec. 18 S 88 Deg 52' W 480.00 ft for a pt of beg. th cont S 88 Deg 52' W 187.73 ft th N 0 Deg 19' E 180.49 ft th N 88 Deg 52' E 877.54 ft th S 0 Deg 15'20" W 180.48 ft to pt of beg. being part of NE 1/4 of S 1/4 Sec 25 T4s R7E S 24 Ac.

Amount Paid: \$728.07 Deed #781. Amount Due: \$1097.11 PLUS SHERIFF AND PUBLICATION FEES. Tax for the year 1992 (Signed) Equivest of Out State Michigan L.L.C., with Comerica Bank as Secured Party, P.O. Box 4010, East Lansing, MI 48826. To: Gerald L. Morehead, Spouse of Gerald Morehead, Louis Tietjens, Spouse of Louis Tietjens, Claus Tietjens, Edith Tietjens, Jack Campbell, Spouse of Jack Campbell, John Doe, aka Occupant, Jane Doe, aka Occupant, unknown, unascertained, undetermined, unborn heirs, devisees, legatees, and assigns, including those who are legally incompetent to act on their

Legal Notices 440

own behalf, said individuals being persons indicated to have some interest in the land above described according to WASHTENAW COUNTY records.

This is an improved residential parcel. MORTGAGE SALE. Default having been made in the terms and conditions of a certain mortgage made by Cynthia Ellington, a single woman, Mortgagee, to GreenTree Financial Corporation, a Michigan corporation, dated April 23, 1996, in Liber 3250, on Page 581, of Washtenaw County Records, which mortgage was thereafter assigned to Standard Federal Bank, a federal savings bank, by Assignment recorded on April 25, 1996, in Liber 3250, Page 585, Washtenaw County Records, on which mortgage there is claimed to be due, at the date of this notice, for principal and interest, the sum of Thirty-Five Thousand Nine Hundred Thirty-Three and 51/100 Dollars (\$35,933.51).

And no suit or proceeding at law or in equity having been instituted to recover the debt secured by said mortgage or any part thereof. Now, therefore, by virtue of the power of sale contained in said mortgage, and pursuant to the statute of the State of Michigan in such case made and provided, notice is hereby given that on Thursday, March 6, 1997, at ten o'clock in the forenoon, local time, said mortgage will be foreclosed by a sale at public auction to the highest bidder, in the main lobby of

Legal Notices 440

the Washtenaw County Courthouse, Huron Street entrance, in the City of Ann Arbor, Washtenaw County, Michigan, of the premises described in said mortgage, or so much thereof as may be necessary to pay the amount due, as aforesaid, on said mortgage, with the interest thereon at Eight and One-Half percent (8.50%) per annum and all legal costs, charges and expenses, including the attorney fees allowed by law, and also any sum or sums which may be paid by the undersigned, necessary to protect its interest in the premises, which said premises are described as follows:

Lots 89 and 90, VOLKENING AND CO'S SUBDIVISION, City of Ypsilanti, as recorded in Liber 1 of Plats, Page 32, Washtenaw County Records. During the six months immediately following the sale, the property may be redeemed, except that in the event that the property is determined to be abandoned pursuant to MCLA 600.3241a, the property may be redeemed during the 30 days immediately following the sale. Dated at Troy, Michigan, October 31, 1996.

STANDARD FEDERAL BANK a federal savings bank, Mortgagee. RONALD J. PALMER Attorney for Mortgagee 2600 West Big Beaver Road Troy, Michigan 48064. MORTGAGE SALE. Default having been made in the terms and conditions of a certain mortgage made by Richard M.

Legal Notices 440

Phillips, a married man, and Susan L. Phillips, his wife, Mortgagee, to Mortgage Solutions of Michigan, a Michigan corporation, dated November 30, 1994, and recorded in the office of the Register of Deeds for the County of Washtenaw and State of Michigan, on December 6, 1994, in Liber 3055, on Page 548, of Washtenaw County Records, which mortgage was thereafter assigned to Standard Federal Bank, a federal savings bank, by Assignment dated November 30, 1994, and recorded in Liber 3055, Page 555, Washtenaw County Records, on which mortgage there is claimed to be due, at the date of this notice, for principal and interest, the sum of Ninety-Four Thousand Three Hundred Sixty-One and 13/100 Dollars (\$94,361.13).

And no suit or proceeding at law or in equity having been instituted to recover the debt secured by said mortgage or any part thereof. Now, therefore, by virtue of the power of sale contained in said mortgage, and pursuant to the statute of the State of Michigan in such case made and provided, notice is hereby given that on Thursday, March 6th, 1997, at ten o'clock in the forenoon, local time, said mortgage will be foreclosed by a sale at public auction to the highest bidder, in the main lobby of the Washtenaw County Courthouse, Huron Street entrance, in the City of Ann Arbor, Washtenaw County, Michigan, of the premises described in said mortgage, or so much thereof

Legal Notices 440

as may be necessary to pay the amount due, as aforesaid, on said mortgage, with the interest thereon at Nine and Five-Eighths percent (9.625%) per annum and all legal costs, charges and expenses, including the attorney fees allowed by law, and also any sum or sums which may be paid by the undersigned, necessary to protect its interest in the premises, which said premises are described as follows:

PARCEL: Commencing at the Northwest corner of Section 4, Town 4 South, Range 3 East, Manchester Township, Washtenaw County, Michigan; thence North 89 degrees 55 minutes 03 seconds East 2072.10 feet along the North line of said section; thence South 00 degrees 47 minutes 11 seconds East 1007.05 feet; thence North 89 degrees 53 minutes 44 seconds West 362.80 feet; thence North 00 degrees 47 minutes 11 seconds West 633.49 feet; thence South 89 degrees 53 minutes 44 seconds East 362.80 feet to the point of beginning. Being a part of the Northwest 1/4 of Section 4, Town 4 South, Range 3 East, Manchester Township, Washtenaw County, Michigan. ALSO together with a non-exclusive 66 foot wide private

Legal Notices 440

drive easement described as the Southerly 66 feet of the North fractional 1/2 of the North fractional 1/4 of Section 4, Town 4 South, Range 3 East, Manchester Township, Washtenaw County, Michigan.

During the one year immediately following the sale, the property may be redeemed. Dated at Troy, Michigan, November 4, 1996. STANDARD FEDERAL BANK a federal savings bank, Mortgagee. RONALD J. PALMER Attorney for Mortgagee 2600 West Big Beaver Road Troy, Michigan 48064.

Public Notices 450. REQUEST FOR BID: Washtenaw County invites bids for: Mobile Phones and Cellular Service. Detailed specifications may be obtained at: Washtenaw County Finance / Purchasing, 220 N. Main, Room B-35, P.O. Box 6645, Ann Arbor, MI 48107. Bid number 5592. Due: Wednesday, March 5, 1997 at 2:00 p.m. local time. For more information call 313-994-2388.

Public Notices 450

DANCING Tri-County Sportsman's League Every Saturday night, 8:30-midnight

Band (this week) 4 Good Guys country western, (Feb. 22). Welcome.

DEFAULT IN RENTAL payment—#119, Danny Mabry; #139 Dave Copeland; #180/191 Forrest Black, #297 Randall Custer; #393, David Clark, Personal, household, misc. Sale date: March 17, 1997, 1 p.m. U-Store, Brighton, 5850 Whitmore Lake Rd. Info, (313) 429-0590.

Public Notices 450

REQUEST FOR BID: Washtenaw County invites bids for: AUTOMOTIVE PARTS CATALOG FOR WASHTENAW COUNTY. Detailed specifications may be obtained at: Washtenaw County Finance / Purchasing, 220 N. Main, Room B-35, P.O. Box 6645, Ann Arbor, MI 48107. Bid number: 5677. Due: Thursday, 3.6.97, 11 A.M. LOCAL TIME. For more information, please call (313) 994-2388.

REQUEST For Bid: Washtenaw County invites bids for: Site Analysis and Site Planning. Detailed specifications may be obtained at: Washtenaw County Finance / Purchasing, 220 N. Main, Room B-35, P.O. Box 6645, Ann Arbor, MI 48107. Bid Number: 5616. Due: Monday, March 10, 1997 at 3:00 p.m. local time.

CHELSEA DEXTER WANT ADS HELP YOU BUY, SELL OR TRADE Just Call 475-1371

Houses of Worship

CHELSEA

Assembly of God

First Assembly of God
1490 Old US-12, Chelsea
475-2615
Rev. James Massey, Pastor

Chelsea Christian Fellowship
337 Wilkinson St.
475-8305

John Dambacher, Pastor
Sunday: Sunday School, 9 a.m.
Worship Service, 10 a.m. Evening
Service 6 p.m.

Baptist

Faith-In-Action Bldg.
Main St., Chelsea
475-7841

Jack Story, Pastor
Sunday: Worship, 11 a.m., 6
p.m.

New Life Baptist

(North Creek Elementary School)
699 McKinley Rd., Chelsea
433-0105

Raymond E. Babb, Pastor
Sunday: Worship, 10 a.m.

North Sharon Baptist Church
17999 Washburne Rd., Grass Lk.
428-7222

Bobby D. Toller, Pastor
Sunday: Sunday School, 10
a.m.; Worship, 11 a.m.; Evening
Service, 7 p.m.

Wednesday: Bible Study, 7 p.m.

Catholic

St. Mary's Catholic Church
12400 Old US-12, Chelsea
475-7561

Rev. Fr. Philip Dupuis, Pastor
Saturday: Confessions, 12-1
p.m.; Mass, 6 p.m.

Sunday: Mass, 8 and 10 a.m.
Weekdays: Mass, 9 a.m.

Church of Christ

13661 Old US-12, East, Chelsea
475-8458

Dr. Joe Lorimer, Evangelist
Sunday: Sunday School, 9:30
a.m. Worship Service, 10:30 a.m.
Bible study, 6 p.m.

Wednesday: Bible study, 7 p.m.

Church of the Nazarene

Church of the Nazarene
(meeting in Chelsea Retirement
Community Chapel)
805 W. Middle St., Chelsea
475-2526

Jeff Crowder, Pastor
Sunday: Sunday School, 9:45
a.m. Worship, 11 a.m.
Wednesday: Small groups, 7
p.m. in homes.

Episcopal

St. Barnabas
20500 Old US-12, Chelsea
475-8818

Rev. Dr. Jerrold Beaumont
Sunday: Christian Education,
10 a.m.; Services, 10 a.m.
Wednesday: Services, 7:30 p.m.

Free Methodist

Chelsea Free Methodist
7665 Workner Rd.
475-1391

Mearl Bradley, Pastor
Sunday: Traditional worship,
8:30 a.m. Contemporary worship,
11 a.m. Evening service, 6 p.m.

Lutheran

Faith Evangelical
9575 North Territorial, Dexter
426-4302 or 426-8442

Rev. Mark Porinsky, Pastor
Sunday: Worship 10 a.m.

Our Savior Lutheran

1515 S. Main St., Chelsea
475-1404

Rev. Dale Grimm, Pastor
Sunday: Heritage Service, 8:15
a.m. Education hour, 9:30 a.m.
Celebration Service, Communion,
10:30 a.m. Jr. Confirmation Class,
6:30 p.m.

Zion Lutheran

3050 S. Fletcher Rd., Chelsea
475-8064

David Hendricks, Pastor
Sunday: Sunday School, 9 a.m.
Worship, 10:15 a.m.

Methodist

Salem Grove United Methodist
3320 Notten Rd.
475-2370

Rev. Jim Paige
First United Methodist
128 Park St., Chelsea
475-8119

Rev. Richard Dake
Rev. Rebecca Foote
Sunday: Worship, 8:30 a.m., and
11 a.m. Sunday School, 9:40 a.m.

North Lake United

14111 North Territorial Rd.
475-7569

Rev. Wayne Hawley, Pastor
Sunday: Sunday School, 9:30
a.m. Worship, 10:30 a.m. Fellow-
ship, 11:30 a.m.
Tuesday: Bible Study, 7:15 p.m.
Choir, 8 p.m.

Waterloo Village

United Methodist Church
Washington St., Waterloo
Kathy Groff, Minister
Sunday: Sunday school, 9:45
a.m. Worship service, 11 a.m.

Chelsea Retirement Chapel

805 W. Middle St., Chelsea
475-8633
Rev. J. Gordon Schleicher
Sunday: Worship service, 9:30
a.m.

Mormon

Church of Jesus Christ
of Latter-Day Saints
1330 Freer Rd., 475-1778

Non-Denominational

Chelsea Hospital Ministry
775 S. Main St., Chelsea
475-1311

Covenant
Tony Dickerson, Pastor
50 N. Freer Rd.
475-2508

Sunday: Sunday School, 9:15
a.m. Worship, 10:30 a.m.

Immanuel Bible

145 E. Summit St., Chelsea
475-8936

Ronald W. Clark, Pastor
Sunday: 9:30 Sunday School,
10:45 worship, 6 p.m. evening
small groups

Wednesday: 7 p.m. prayer serv-
ice.

Mt. Hope Bible Church

12884 Trist Rd., Grass Lake
517-522-8182

Joseph O'Neill, Pastor
Sunday: Sunday School, 10
a.m.; Morning Worship, 11: Even-
ing Worship, 6

Wednesday: Prayer Fellowship,
7 p.m.

New Life Christian Center

Lima Township Hall
11452 Jackson Rd., Chelsea
475-1147

Erik Hansen, Pastor
Sunday: Worship, 11 a.m.

St. Vladimir Orthodox

St. Vladimir Orthodox
Sunday: Worship, 11 a.m.

St. Vladimir Orthodox
Sunday: Worship, 11 a.m.

St. Vladimir Orthodox
Sunday: Worship, 11 a.m.

St. Vladimir Orthodox
Sunday: Worship, 11 a.m.

St. Vladimir Orthodox
Sunday: Worship, 11 a.m.

St. Vladimir Orthodox
Sunday: Worship, 11 a.m.

St. Vladimir Orthodox
Sunday: Worship, 11 a.m.

St. Vladimir Orthodox
Sunday: Worship, 11 a.m.

St. Vladimir Orthodox
Sunday: Worship, 11 a.m.

St. Vladimir Orthodox
Sunday: Worship, 11 a.m.

St. Vladimir Orthodox
Sunday: Worship, 11 a.m.

St. Vladimir Orthodox
Sunday: Worship, 11 a.m.

St. Vladimir Orthodox
Sunday: Worship, 11 a.m.

St. Vladimir Orthodox
Sunday: Worship, 11 a.m.

St. Vladimir Orthodox
Sunday: Worship, 11 a.m.

St. Vladimir Orthodox
Sunday: Worship, 11 a.m.

St. Vladimir Orthodox
Sunday: Worship, 11 a.m.

St. Vladimir Orthodox
Sunday: Worship, 11 a.m.

St. Vladimir Orthodox
Sunday: Worship, 11 a.m.

St. Vladimir Orthodox
Sunday: Worship, 11 a.m.

St. Vladimir Orthodox
Sunday: Worship, 11 a.m.

St. Vladimir Orthodox
Sunday: Worship, 11 a.m.

St. Vladimir Orthodox
Sunday: Worship, 11 a.m.

St. Vladimir Orthodox
Sunday: Worship, 11 a.m.

St. Vladimir Orthodox
Sunday: Worship, 11 a.m.

St. Vladimir Orthodox
Sunday: Worship, 11 a.m.

St. Vladimir Orthodox
Sunday: Worship, 11 a.m.

St. Vladimir Orthodox
Sunday: Worship, 11 a.m.

St. Vladimir Orthodox
Sunday: Worship, 11 a.m.

9900 Jackson Road

761-7311
Rev. Father Paul Karas
Sunday and Holy Days: Divine
liturgy, English and Slavonic, 10
a.m.

Presbyterian

Unadilla Presbyterian
20175 Williamsville Rd., Unadilla
Clyde McDaniels, Interim Pastor
Sunday: Sunday School, 10 a.m.
Worship, 11 a.m.

Quaker

Michigan Friends Center
7748 Clark Lake Road, Chelsea
Isabel Bliss, 475-9976

Sunday: Unprogrammed meet-
ing every second Sunday, 5:30 p.m.

United Church of Christ

Bethel Evangelical
10425 Bethel Church Rd.
428-8000

The Rev. Richard Hardy
First Congregational-Chelsea
121 E. Middle St.
475-1844

Rev. David Cleaver-Bartholomew
Sunday: Informal worship, 8
a.m. Church school, 9 a.m. Tradi-
tional worship, 10 a.m.

St. John's (Roger's) Corners
12376 Waters Rd., Chelsea
(517) 456-7661

Rev. Nancy M. Doty, Pastor
Sunday: Sunday School and
Worship, 9:30 a.m.

St. Johns
270 Bohne Rd., Grass Lake
Rev. Glenn Culler
Sunday: Worship and Sunday
School, 10:30 a.m.

Communion first Sunday each
month.

St. Paul
14600 Old US-12
475-2545

Rev. Dr. Lynn Spitz-Nagel, Pastor
Sunday: Communion, 8:15 a.m.
Worship, 10:30 a.m.

Wednesday: Choir rehearsals, 6
and 7:30 p.m.

The Chelsea Church Calendar Is Sponsored by

JEFFY mixes
CHELSEA MILLING COMPANY
CHELSEA, MICHIGAN 48118

DEXTER

Catholic
St. Joseph Catholic
Fourth and Dover Streets, Dexter
426-8483

Rev. Bernard L. Tyler, Pastor
Sunday: Weekend Liturgy, 5
p.m.

Sunday: Liturgy, 8 a.m., 10 a.m.
and 12 noon. Nursery during 8 &
10 a.m. Liturgy

Episcopal

St. James
3279 Broad Street, Dexter
426-8247

Rev. David J. Hornung
Sunday: Holy Eucharist, 8 a.m.
and 10 a.m. Sunday School, 9 a.m.

Lutheran

Faith Lutheran
9575 N. Territorial Rd.
426-4302

Mark Porinsky, Pastor
Sunday: Sunday School, 9 a.m.
Worship 10 a.m.

Peace Lutheran

6105 Jackson Rd., Birchwood
Plaza
313-930-2324

Rev. Larry Courson
Sunday: Sunday School 9:45 a.m.;
Praise, 8:30 a.m.; Worship 11 a.m.

Methodist

Dexter United Methodist
Sunday: Sunday School, 9:30
a.m. Worship, 10:30 a.m.

St. Vladimir Orthodox
Sunday: Worship, 11 a.m.

St. Vladimir Orthodox
Sunday: Worship, 11 a.m.

St. Vladimir Orthodox
Sunday: Worship, 11 a.m.

St. Vladimir Orthodox
Sunday: Worship, 11 a.m.

St. Vladimir Orthodox
Sunday: Worship, 11 a.m.

St. Vladimir Orthodox
Sunday: Worship, 11 a.m.

St. Vladimir Orthodox
Sunday: Worship, 11 a.m.

St. Vladimir Orthodox
Sunday: Worship, 11 a.m.

St. Vladimir Orthodox
Sunday: Worship, 11 a.m.

St. Vladimir Orthodox
Sunday: Worship, 11 a.m.

St. Vladimir Orthodox
Sunday: Worship, 11 a.m.

St. Vladimir Orthodox
Sunday: Worship, 11 a.m.

St. Vladimir Orthodox
Sunday: Worship, 11 a.m.

St. Vladimir Orthodox
Sunday: Worship, 11 a.m.

7643 Huron River, Dexter
426-8480

William Donahue, Pastor
Sunday: Worship, 8:30 and 11
a.m. Church School, 9:45 a.m.

Non-Denominational
Dexter Gospel
2253 Baker Rd., Dexter
426-4915

John O'Dell, Pastor
Sunday: Sunday School, 9:30
a.m. Worship 10:30 a.m., 6 p.m.

United Church of Christ
St. Andrew's
7610 Ann Arbor St., Dexter
426-8610

Rev. Gary J. Kwiatek
Sunday: Worship, 8:30 a.m. Coffee
time, 9:30. Worship and Sunday
School, 10 a.m.

The Webster Church
5484 Webster Church Rd., Dexter
426-5115

Rev. Dr. John P. Gardner
Sunday: Holy Communion, 8:30
a.m. Church School, 9:15 a.m. Wor-
ship, 10:30 a.m.

If your church is in the Chel-
sea/Dexter area and is not listed
here, please call us at 475-1371.
Church Secretaries: We
need information about your
next week's activities by Fri-
day. Thank you.

The Dexter Church Calendar Is Sponsored by

PILOT INDUSTRIES, INC.

NEWCOMERS WELCOME SERVICE

"A tradition of helping newcomers feel at home"
Please call the following for your Complimentary Welcome Packet



DIANE CLARK
Chelsea Representative
Please Call Diane
475-0258



NANCY DONAHUE
Dexter Representative
Please Call Nancy
426-8420

AREA DEATHS

IRA J. KAUPP

Dexter
Age 77, went to be with the
Lord on Thursday, Feb. 6, 1997. He
was born May 29, 1919 in Manchester,
the son of Lewis and Lillian
(VanHouten) Kaupp. At the age of
11 months he came to live in Dex-
ter with his aunt and uncle, Mr.
and Mrs. Eugene and Caroline
Heller.

On June 15, 1940 Mr. Kaupp
married Dorothy Heimendinger in
Dexter. They celebrated 56 won-
derful years of marriage together,
and she survives. He graduated
from Dexter High School in 1938
and throughout his life worked in
the Dexter area as a dairy and
sheep farmer. For many years he
was a member of the Washtenaw
County Farm Bureau. After his re-
tirement from farming he was em-
ployed by Sweepster Jenkins
Equipment Company. Mr. Kaupp
was a member of St. Andrew's
United Church of Christ in Dexter
and for many years was active in
the consistory and was a member
of the cemetery board. He was
also a loving father and grandfa-
ther.

Other survivors include two
daughters, Elaine J. Webb of
Northville and Cheryl S. Dunham
of Chelsea; two grandsons, Brian
Webb and Chris Dunham; one
brother, Eugene Kaupp of Man-
chester; one sister, Donna Daniels
of Ohio; a special cousin, Irene
Savery of Ann Arbor; and several
nieces, nephews and cousins. He
was preceded in death by one
brother, Earl Kaupp; and one sis-
ter, Dorothy Exelby.

Visitation was held at the
Hosmer-Muehlig Chapel in Dexter
on Saturday, Feb. 8 from 7-9 p.m.
and on Sunday, Feb. 9 from 2-4
p.m. and 7-9 p.m. Funeral services
were held at 1 p.m. on Monday,
Feb. 10, at St. Andrew's United
Church of Christ in Dexter with the
Rev. Gary Kwiatek officiating.
Burial followed at St. Andrew's
Cemetery in Dexter. Memorial con-
tributions in his name may be made
to the St. Andrew's United Church
of Christ Memorial Fund.

WAYNE G. KLAGER

Stockbridge
Age 81, died Wednesday, Feb.

12, 1997, in Stockbridge after sev-
eral years of illness. He was born
on Sept. 27, 1915, the son of Albert
and Wilhelmina J. (Hieber) Klager
in Dexter Township. On Feb. 20,
1943 he married Marjorie Miller
in Ann Arbor, and she survives.
He retired from Comerica Bank in
Ann Arbor and was a member of
Faith Lutheran Church, Dexter.

In addition to his wife, sur-
vivors include one daughter,
Gretchen (Ron) Meyer of Dexter;
two grandchildren, Karl (Julia)
Meyer of Ann Arbor and Steven
Meyer of Ypsilanti; and two great-
grandchildren, Maria and Lukas.

A funeral service was held
Saturday, Feb. 15, at 3 p.m. at
Faith Lutheran Church, Dexter
with the Rev. Mark Porinsky offi-
ciating. A private family graveside
service will be held at Washten-
aw Memorial Park at a later
date. Visitation was Friday, Feb.
14 from 2-4 and 7-9 p.m. at the
Hosmer-Muehlig Chapel, Dexter.
Contributions may be made to
Faith Lutheran Church, Dexter.

Church offers 50-day spiritual adventure

Mt. Hope Bible Church in
the Waterloo Recreation Area
will be working on a 50-Day
Spiritual Adventure designed to
make their church a better
place.

Entitled, "The Church
You've Always Longed For:
What You Can Do To Make It
Happen," this spiritual-growth
event will run through March
30.

The church joins thousands
of congregations across North
America working on this very
same topic during the same
eight weeks.

The 50-Day Spiritual
Adventure was created by The
Chapel Ministries, a national,
non-denomination Christian
outreach. An annual event,
this year's topic was developed
with the input of hundreds of
pastors and lay people across
the country, to be certain it met
the needs of today's church

people.
More than half of a million
Christians nationwide are
expected to participate.

Each 50-Day Spiritual
Adventure is built around
eight weekly themes. This year
the Adventure will focus on
eight specific ways to make any
church — even a great one — a
more inviting place to belong
and worship, including:

- Working at being a caring
family.
- Capturing the heart of the
community.
- Welcoming all people.
- Empowering each individ-
ual.
- Modeling integrity.
- Serving a broken world.
- Encountering the living
God.
- Anticipating a great future.

In addition to hearing week-
ly sermons on these topics,
adults, teens, and children at

Mt. Hope Bible Church will be
completing a workbook called an
Adventure Journal. Daily
and weekly assignments will
help them learn how to listen
with the ears of Jesus, where
good things about the church
with others, connect with indi-
viduals outside their own cir-
cles, help each other become
all God wants them to be, and
practice personal integrity.

"I'm delighted Mt. Hope
Bible Church can be part of
this global event," says Pastor
Joe O'Neill. "Although I
believe our church is already a
pretty great place, this gives
our entire church family a
chance to work together to
make Mt. Hope Bible even
more inviting and welcoming."
"No church is perfect. But
when God gets hold of a
church, great things happen!
That's what we're looking for-
ward to during this eight-week
series."

Pastor O'Neill encourages
anyone who would like to
become part of the adventure
to call 517-522-8182 for more
information. Weekly services
are Sunday school, 10 a.m.;
morning worship, 11 a.m.;
evening worship, 6 p.m.; prayer
fellowship, Wednesday, 7 p.m.

Show choir has busy season

The Washington Street Show
Choir of Chelsea High School
has been busy.

On Feb. 1 they hosted four
other show choir groups in the
high school auditorium. All the
groups presented a "Showcase
'97" program of great music
with singing and dancing. The
following weekend they travel-
ed with families close behind
to Waterloo, Ind. where they
participated in the DeKalb
competition of show choirs.

Beach Middle School Honor Roll

(Continued from Page 13)

Haroney, Lauren
Havens, Emily
Holefska, Scott
Hoopingartner, Carla
Horn, Alison
Huehl, Stephanie
Hyllested Chad
Irish, Jessica
Kinner, Bethany
Konieczki, Meagan
Lancaster, Kimberley
Larder, Anthony
Lixey, Eric
Lowek, Katie
Martin, Steven
McKee, Elizabeth
Miller, Zachery
Montero, Adam
Montero, Andrew
Moore, Elizabeth
Morgan, Emily
Nadolny, Keith
Noye, Emaly
Patrick, Lindsey
Porter, Alissa
Powers, Jared
Proko, Shawn
Reames, Kent
Reifel, Thomas
Riddle, Kevin
Roberson, Sheresa
Schwartz, Sarah
Seitz, Justin
Smith, Jessica
Sprinkle, Max
Steinaway Heather
Stickney, Jessica
Street, Elena
Tandy, Meghan
Tanner, Heather
Tarantowski Kristiana
Taylor, Kari
Thompson, Kari
Timchenko Tatiana
Titus, Amanda
Tripodi, Joseph
Vleck, Jenelle
Walters, Jeffrey
Warren, Alyssa
Weddon, Dane
Wood, Robert
Zenz, Paul
6th Grade
3.0 GPA Or Higher
Alber, Lindsey
Armstrong, Lisa
Baird, Lance
Bairley, Jeffrey
Barkman, Susan
Bauer, Darl
Birgy, Michael
Blough, Lauren
Brown, Bobby
Butler, Amy
Carlson, Ashley
Christensen Ty
Clark, Jessica

Daniels, Benjamin
Davis, Adrian
Davis, Ross
Deis, David
Dettling, Scott
Dotson, Christopher
Fedele, David
Fox, Katherine
Freeman, Jacob
Gerstler, Nicole
Gilley, Jonathan
Gregg, Timothy
Harris, Charles
Hashley, Carla
Hashley, Karen
Herter, Michael
Hinderer, Nathan
Hopkins, Dustin
Horvath, Devon
Johnson, Christopher
Johnson, Cynthia
Johnson, Evan

Kime, Stephanie
Knox, David
Kooyers, Kyle
Kummer, Chelsea
Liebeck, Erica
Mattocks, Amy
Merkel, Brian
Miller, Lindsey
Millerwise Andrew
Minnick, Katie
Montgomery Ryan
Moran, Thayer
Munger, Sarah
Myers, Joseph
Nelson, Erin
Palinkas, Melissa
Parker, Jenny
Peters, Keegan
Reynolds, Meredith
Risner, Jason
Rohrer, Joshua
Rosentreter Christine

Sacks, Alison
Sacks, Marjorie
Salter, Robert
Satterthwaite, Jenna
Schiller, Brian
Schlosser, Daniel
Schubring, Timothy
Spence, Stephanie
Sporer, Benjamin
Tomaka, Brian
Torrice, Amedio
Trinkle, Nicole
Turner, Maris
Valchine, Nicolas
Varady, Kelly
Vogel, Jennifer
Wacker, Timothy
Weeks, Shannon
White, Raymond
Wilke, Joel
York, Scott
Zander, Nathan

VILLAGE OF CHELSEA NOTICE OF REZONING

Upon the recommendation of the Chelsea Planning Commission, the Chelsea Village Council, at their regular meeting of February 11, 1997, the following parcels were re-zoned from A-1 and AG-1 to RS-1:

07-07-300-002
07-07-300-006
07-07-225-003
07-07-225-004
07-07-225-005
07-07-250-004
07-07-250-031

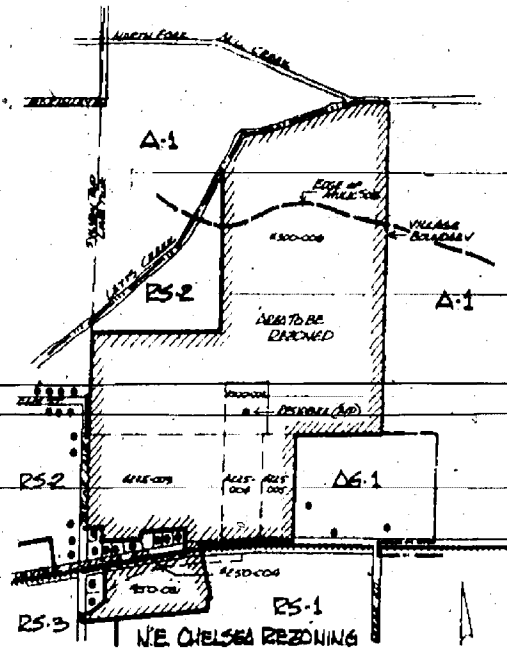

A public hearing was held on January 29, 1997 to hear public comments regarding the re-zoning of these above listed parcels.

VILLAGE OF CHELSEA
Suzanne C. Morrison, Village Clerk

CROSSWORD PUZZLE

ACROSS

1. Sulked
6. Hazel's position
10. Poet's contraction
14. "... an inch and they'll take ..."
15. Wheel rod
16. Cockney mare
17. Assigns a value to
18. Long body of water
19. On the ...; increasing
20. Drawings done on transparent paper
22. Cement-sand-water mixture
24. Word with TV or ash
25. Saves
26. Ran after
29. Burdened
30. One of two before "hooray"
31. Lump of turf
33. Bra part
37. Angered
39. Ohio, for one
41. Unassisted
42. Apostile
44. Wood
46. Fitting
47. Kitchen implement
49. Attached dwellings
51. Predicaments

54. Foreign currency
55. Straightens: var.
56. Sears and Roebuck, e.g.
60. Fast period
61. Singer Billy
63. Brilliant success
64. Table centerpiece
65. Break bread
66. Famous Riveter
67. Matchless individual
68. Preceding periods
69. Refine ore

DOWN

1. Trading center
2. Five-star General Bradley
3. Purchase from a Middle East bakery
4. Chooses
5. Wished for
6. Like some stray dogs
7. WWII power
8. Laid up
9. Believed
10. Heavy rainfalls
11. Compose
12. State in India
13. Foretellers
21. Low point
23. Lyrical works
25. Assessed
26. Cookie ingredient
27. Employ
28. In ...; miffed
29. Sweetheart
32. Faults
34. Course
35. Dog food maker
36. Stop going up
38. Beverage container
40. Unser or Andretti
43. Lasso
45. Lists
48. Live
50. Petty officer, for short
51. Burst of applause
52. Unsullied
53. Beautician's solution
54. Loses color
56. Southern specialty
57. In a different way
58. Metal bar
59. Editor's notation
62. Half of XVIII

ANSWER ON PAGE 3

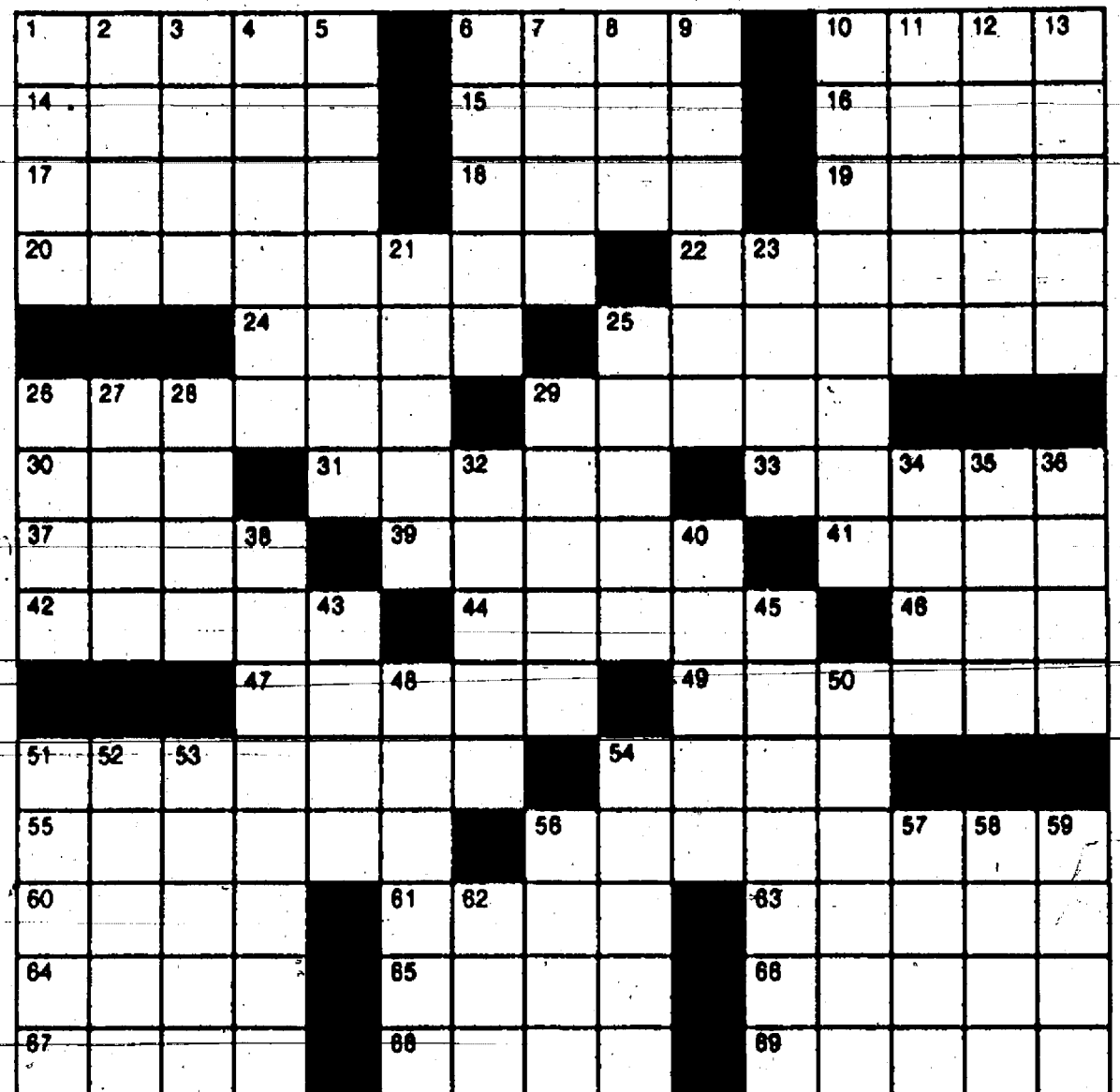

World Wide Web

E-mail

Newsgroups

The News-Herald
on-line

Business and Personal
Accounts

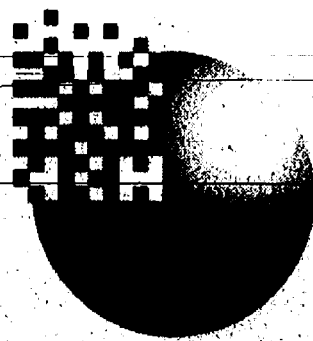

H O L

Heritage OnLine brings you

Globalbiz

premium local Internet access
to the world

Tired of endless busy signals?
You've come to the right place.
Premium Internet access for
people with no time to waste.

- Lowest user to modem ratio
- 7 days a week, 24 hours a day, 365 days a year help desk
- Local dial-up numbers*
- Multiple E-mail accounts are available
- 33.6 connection

Plans to fit all your personal and
business needs.

1-888-889-2366

(toll free) for more information
and to subscribe

Subscribe on-line at
<http://www.heritage.com/hol/>

Visa, Mastercard and American Express accepted
*May not be local to all areas - please check with your phone company



Brought to you by Heritage Newspapers and Greenlake Communications
utilizing Greenlake's Internet Operations Center.